

A PANEL STUDY OF INCOME DYNAMICS:  
PROCEDURES AND TAPE CODES

1979 INTERVIEWING YEAR

WAVE XII

A SUPPLEMENT

Conducted under Contract with the Office of  
the Assistant Secretary for Planning and  
Evaluation, Department of Health, Education and Welfare

Survey Research Center

INSTITUTE FOR SOCIAL RESEARCH  
THE UNIVERSITY OF MICHIGAN  
ANN ARBOR, MICHIGAN

1980

Preface

Volumes I and II of A Panel Study of Income Dynamics contain tape codes, indexes, available data, questionnaires and procedures specific to our first five years of data collection (1968-1972). These volumes also describe the early history of the study and some of the basic procedures that are common to all twelve years of interviewing. Seven supplemental volumes, including this one, cover procedures, codes and questionnaires for Waves VI-XII.

We have now published seven volumes of analysis in the series called Five Thousand American Families--Patterns of Economic Progress. (Because members of original panel families are added to the sample when they move away from home, there are now 6373 families in the study.) Volume VIII, which will appear in spring 1980, will include chapters on information and influence networks in labor markets, persistence in unemployment among adult men, determinants of expected and actual retirement, authority at work, effects of community and family on subsequent achievement, analysis of life events, sex differences in measurement error in status attainment, disability, Reverse Annuity Mortgages, utility costs, gasoline expenditures, and a summary of research carried out elsewhere using PSID data. We would welcome contributions to include in this summary in 1981.

Preparations are under way for our thirteenth wave of interviewing with funding provided by the Department of Health and Human Services (HEW) and the National Science Foundation.

Staff

Greg J. Duncan and James N. Morgan are the study's principal researchers. Others responsible include Joan Brinser, C. Gaye Burpee, Richard D. Coe, Mary Corcoran, Linda Datcher, Anita Ernst, Peggy Gunnesch, Priscilla Hildebrandt, Dan H. Hill, Martha S. Hill, Peggy Hoad, Tecla Loup, Michael A. Nolte, Anne Sears and Charles Stallman. To our regret Paula Pelletier and her husband have moved to the State University of New York at Stonybrook.

## TABLE OF CONTENTS

|  |     |
|--|-----|
| Preface . . . . .  | iii |
| Section I: Procedures for the 1979 Interviewing Year . . . . .   | 1   |
| Part 1: New Questions, Interviewing Procedures, 1979 Occupation Codes, Independent Part Samples, Weights, Data Quality . . . . . | 1   |
| Part 2: 1979 Questionnaire . . . . .   | 8   |
| Part 3: Editing Procedures and Worksheets . . . . .  | 9   |
| Part 4: Coding Procedures . . . . .  | 12  |
| Part 5: Generated Variables and Additional Data . . . . .  | 15  |
| Part 6: Data Available . . . . .   | 17  |
| Part 7: Notes on Use of Data . . . . .   | 18  |
| Part 8: Twelve-Year Family-Individual Hierarchical Database . . . . .  | 21  |
| Section II: Tape Codes for Wave XII . . . . .  | 27  |
| Part 1: Twelfth-Year Family Tape Code . . . . .  | 27  |
| Section III: Indexes (Part 1-Part 3 [Alphabetical and Numerical Indexes] are not included) . . . . .                             | 211 |
| Part 4: Index of the 1979 Employment Sections . . . . .  | 212 |

SECTION I

PROCEDURES FOR THE 1979 INTERVIEWING YEAR

Part 1: New Questions, Interviewing Procedures, 1979 Occupation Codes,  
Independent Part Samples, Weights, Data Quality

New Questions

The employment section for wives was expanded in the 1979 questionnaire to include many of the employment questions asked of household heads. The principal difference was that heads answered the questions for their wives as well as for themselves. The series of questions about the jobs and earnings of family members over 15 years old, other than head and wife, was also expanded and combined with old and new questions about education. These extra earners are mostly children of the head and the new combination of questions made it easier to sort out who were in school full time, worked full time, combined a job with education, or neither worked nor went to school. Questions were revived from several years ago asking respondents if they did any work themselves on their cars or on their

houses and, if so, what kind of work they did, how much time it took them, and how much money it saved them. We also asked if respondents saved money raising, freezing, or canning their own food. Finally, there were a few new questions about the impact of inflation on day to day living and on retirement plans.

Interviewing was moderately peaceful. The interviewers' jobs were simplified by a member of the study staff who was always available by telephone to help solve problems and provide information and advice. Interviewers in the field did most of the telephone interviewing, backed up very ably by the Ann Arbor telephone interviewers who were extremely skillful at getting difficult interviews. We had to write more persuasion letters than usual but better than 60 percent of them worked. Average time for the interview was 28 minutes.

The lag between the interview and the payment was reduced this year by issuing checks to respondents as soon as their interviews were logged in instead of waiting until they were processed. This comforted respondents who tend to worry that their money has been lost in the mail. In 1980 we plan to pay \$9.00 for the interview instead of the usual \$7.50 and hope thereafter to raise the price a little each year. We will continue to pay \$5.00 for returning the address correction postcard.

We took 6373 interviews out of 6585 for an overall response rate of 96.8 percent. If recombined families and people who had died or were too ill to talk to us are subtracted from the base, the response rate rises to 97.5 percent. We interviewed 373 new splitoff families (86.5 percent of a possible 431) and we were able to interview 98.2 percent of the 1978 respondents who were still alive and well enough to talk to us. The study now has respondents in 725 counties, 18 independent cities (these are units of government that in some cases have replaced counties), all the states except Montana, The District of Columbia, and 11 foreign countries.

1

2

#### Occupation Codes

We used the Survey Research Center's two digit occupation code in the 1979 employment sections for heads and wives. However, in order to be comparable to past interviews, the one digit code continued to be used in the New Head Section for the head's first job and the head's father's occupation.

#### Data Quality

In 1979 a few more interviews were taken by telephone than in 1978 (Table 2), and there was a slight decrease in the number of interviews taken with the head of the family (Table 3). A few more people than usual refused to give us financial information (see the number of assignments in Table 4). This reticence may have been suggested by the following statement which (as of 1979) begins the interview: "This interview is completely voluntary and confidential--in addition if we should come to any question which you don't want to answer, just let me know and we'll go on to the next question." The response rate remains unchanged at 97 percent (Table 1).

Table 1  
ANNUAL AND CUMULATIVE PANEL RESPONSE RATES\*

| Year | Percent |            |
|------|---------|------------|
|      | Annual  | Cumulative |
| 1968 | 76      | 76         |
| 1969 | 89      | 68         |
| 1970 | 97      | 66         |
| 1971 | 97      | 64         |
| 1972 | 97      | 62         |
| 1973 | 97      | 61         |
| 1974 | 97      | 59         |
| 1975 | 97      | 57         |
| 1976 | 96      | 55         |
| 1977 | 97      | 53         |
| 1978 | 97      | 51         |
| 1979 | 97      | 49         |

\*The deceased, those too ill to be interviewed, and recombined families have not been removed from the base.

Table 2  
PROPORTION OF INTERVIEWS BY TELEPHONE

| Year | Sample Size | Number of<br>Telephone<br>Interviews | Unweighted<br>Percent of<br>Sample |
|------|-------------|--------------------------------------|------------------------------------|
| 1968 | 4,802       | --                                   | --                                 |
| 1969 | 4,460       | --                                   | --                                 |
| 1970 | 4,655       | 67                                   | 1.4                                |
| 1971 | 4,840       | 108                                  | 2.2                                |
| 1972 | 5,060       | 134                                  | 2.6                                |
| 1973 | 5,185       | 4,047                                | 76.6                               |
| 1974 | 5,517       | 4,554                                | 82.5                               |
| 1975 | 5,725       | 4,836                                | 84.5                               |
| 1976 | 5,862       | 5,360                                | 91.4                               |
| 1977 | 6,007       | 5,040                                | 83.9                               |
| 1978 | 6,154       | 5,283                                | 85.8                               |
| 1979 | 6,373       | 5,635                                | 88.4                               |

5

Table 3  
PROPORTION OF FAMILY HEADS INTERVIEWED

| Year | Total<br>Sample | Proportion of<br>Interviews<br>by Head |
|------|-----------------|--|
| 1968 | 4,802           | 92.6                                   |
| 1969 | 4,460           | 93.1                                   |



|      |       |      |
|------|-------|------|
| 1970 | 4,655 | 93.2 |
| 1971 | 4,840 | 93.3 |
| 1972 | 5,060 | 93.5 |
| 1973 | 5,285 | 91.1 |
| 1974 | 5,517 | 90.0 |
| 1975 | 5,725 | 88.3 |
| 1976 | 5,862 | 92.6 |
| 1977 | 6,007 | 90.0 |
| 1978 | 6,254 | 90.2 |
| 1979 | 6,373 | 88.5 |

6

Table 4\*

TOTAL ACCURACY CODES ON HUSBAND AND WIFE INCOME VARIABLES

| Year of Data | 0    | 1   | 2   | 3   | 4 or More | Total |
|--------------|------|-----|-----|-----|-----------|-------|
| 1968         | 94.0 | 2.5 | 2.6 | 0.2 | 0.8       | 100.0 |
| 1969         | 95.6 | 1.6 | 1.9 | 0.1 | 0.8       | 100.0 |
| 1970         | 96.9 | 1.3 | 1.3 | 0.1 | 0.5       | 100.0 |
| 1971         | 97.7 | 0.9 | 0.9 | 0.1 | 0.4       | 100.0 |
| 1972         | 97.8 | 0.8 | 1.1 | 0.0 | 0.3       | 100.0 |
| 1973         | 97.9 | 1.1 | 0.7 | 0.1 | 0.2       | 100.0 |
| 1974         | 98.2 | 0.9 | 0.7 | 0.0 | 0.2       | 100.0 |
| 1975         | 98.3 | 0.8 | 0.8 | 0.0 | 0.2       | 100.0 |
| 1976         | 97.0 | 1.2 | 1.6 | 0.1 | 0.2       | 100.0 |
| 1977         | 97.4 | 1.1 | 1.2 | 0.0 | 0.3       | 100.0 |
| 1978         | 97.4 | 0.7 | 1.3 | 0.1 | 0.5       | 100.0 |

\*Table 4 is based on four variables:

Accuracy of Head's Labor Income (V6392 + V6397)

Accuracy of Wife's Labor Income (V6399)

Accuracy of Asset Income of Head and Wife (V6407)

Accuracy here is determined by the number of assignments made by the editors in order to recreate data missing from an interview. The more assignments, the less reliable the data. The accuracy code values and their meanings are:

0. Adequate response: No assignments made.
1. Minor assignment: Response was inadequate, but estimates could be made within a probable error of under \$300 or 10 percent of the assignment by using previous years' data or other data in the interview.
2. Major assignment: Response was inadequate, and estimates had a probable error of at least \$300 and at least 10 percent of the value of the assignment, using any information available in previous interviews or in the current one. Usually these values were assigned from an assignment table.

7

This table shows the sum of the accuracy codes for the three different income measures. The maximum number possible here would be eight for married couples, six for single heads.

### Independent Part Samples

The use of part samples is suggested for separating the selection of a preferred model from the assessment of its stability and power. Simple random subsamples are not independent of the rest of the sample because of the clustered nature of area probability samples. Therefore, four independent quarter-samples are designated in the code (V6803). How much of the sample should be reserved for statistical testing depends on how unsure one is about the best model and how important the estimation and testing of one optimal model is felt to be. For illustrations of the results of this separation of the searching from the assessing procedures, see the volumes of findings, *Five Thousand American Families--Patterns of Economic Progress*, Volume I, pp. 6-8 and pp. 342-344; Volume II, Chapter 9; and Volume IV, Chapter 2 (Survey Research Center, Ann Arbor, Michigan).

### Weights

The sample was reweighted in 1978. For a detailed description of how this was done, see *A Panel Study of Income Dynamics 1978 Interviewing Year, Wave XI*, page 6.

### Part 2: 1979 Questionnaire

The 1979 questionnaire with variable numbers from the merged family tape was included in the original published documentation. It is not included in this machine readable version.

You may obtain a paper version of the "1979 Questionnaire with Variable Numbers" by sending a request by e-mail to "psid.staff@umich.edu" or by US mail to Jean Yeung, 3263 ISR, University of Michigan, PO Box 1248, Ann Arbor, MI 48106-1248.

### Part 3: Editing Procedures and Worksheets

The editing process serves three main purposes: (1) accounting for all year-to-year changes in family membership, (2) rectifying discrepancies

within the interview before coding, and (3) calculating and recording numeric data on the worksheets for keypunching. It is a complicated task requiring a high degree of accuracy, so each interview is checked by another editor.

Each interview is screened for discrepancies requiring a return trip to the field. Family composition editing and occupation coding are the next step. Finally, the massive edit is done, and interviews are considered "clean" for coding.

The full array of past interviews is available to editors, though only the past year's interview is usually consulted to solve problems. They are used when the current interview is vague, contradictory, or incomplete despite previous attempts to clarify problems. Project staff closely oversee the editing process, and substantive decisions regarding the handling of specific problems are made by this staff.

The techniques used to edit all previous waves were used to edit Wave XII. Detailed discussion of these techniques will be found in the documentation of Waves I-V of this survey.

#### Family Composition Editing

All people in a Panel family last year must be accounted for this year--either in the old family or as having moved out to form a new family. Sample members who move out are followed and interviewed in the new family. Family composition editing remains unchanged.

#### Wave XII Changes

##### REPAIRS & HOME PRODUCTION

For Wave XII only, we added a group of questions in Section A on car repairs done by FU members (type of repair, time spent, amount saved in 1978); in Section B a similar group on home repairs; and in Section J a couple of questions on raising or preserving food (amount saved in 1978). Similar questions were asked during the first 5 waves of interviewing (1968-1972). See the alphabetical index for variable numbers and Documentation Volume II (Waves I-V) for exact wording of the questions.

Note that we have a code for amount saved in 1978 (V6318=0299, V6335=00299, V6385=0299) that does not mean "\$299" but "more than \$200, NA or DK how much."

##### ASSIGNMENT TABLES

In Wave XII, for the first time, we used an inflation factor in some of our assignment tables. The tables were first drawn in the usual manner using last year's (Wave XI) data, then each figure was increased by the percent of inflation for that category. The inflation factors were derived

9

10

from the Implicit Price Deflators of the Commerce Department's Survey of Current Business, January 1979, by comparing the 4th quarter of 1977 to the 4th quarter of 1978. The factors used are as follows:

House Value for Homeowners (V6319), 13%

(note that if we have a house value for this house from last year's interview we used it, plus 10%, with an accuracy code of "1" in preference to the table value which always carries an accuracy code "2.")

Annual Rent for Renters (V6326), 8%

Imputed Annual Rent for Nonowners/Nonrenters (V6330), 8%

Annual Utilities (V6332), 8%

Annual Food Cost Except Food Stamps (V6376), 12%

Annual Cost of Eating Out (V6378), 12%

Because of rising interest rates, we have increased the percentages used in calculating remaining mortgage principle (V6321) and annual mortgage payments (V6323) where missing data makes assignment of these values necessary. If R has moved in the last year we now use 10% tables (instead of 8%) and if R has not moved we use 8% tables (instead of 6%).

## PROPERTY TAX

We are again asking the annual property tax for homeowners as we have for all years except Wave XI. No assignments were made for missing data.

## WIFE'S WORK

We expanded the questions about Wife's work to three sections parallel to (although not quite as detailed as) Head's three work sections. We plan to keep this expanded format in future years.

## CHILD CARE

A series of questions on child care was included at the end of Section J. Note that our interviewing period (March-July) includes both part of the school year and summer vacation, so that the arrangements for school age children may depend on when the interview was taken. These questions will not be asked next year.

## HEAD &amp; WIFE INCOME

We have made two separate questions for income from "Market Gardening" and "Roomers and Boarders" which constituted a single question in previous waves. This change was made to facilitate editing and will be retained for future waves.

11

## EXTRA EARNERS

We have considerably expanded and modified the Extra Earners questions from a single column asked only for FU members who had income, to two pages asked for every FU member (other than Head and Wife) age 16 or older. In addition to the questions previously asked, we have added one on current employment status. We have also added questions about number of weeks in school during 1978 and highest grade completed, and have dropped the questions in Section A about FU members who stopped going to school in the last year.

A much briefer set of questions also picked up income data for children under 16. Unfortunately, in reformatting these questions, we neglected to ask for work hours of those who held jobs--an oversight that will be corrected in Wave XIII. Thus, except where the respondent volunteered the information, all work hours for children under 16 had to be assigned.

The 1979 edit worksheets with variable numbers from the merged family tape was included in the original published documentation. It is not included in this machine readable version.

You may obtain a paper version of the "1979 Edit Worksheets with Variable Numbers" by sending a request by e-mail to "psid.staff@umich.edu" or by US mail to Jean Yeung, 3263 ISR, University of Michigan, PO Box 1248, Ann Arbor, MI 48106-1248.

## Part 4: Coding Procedures

### Introduction

After each interview has been edited as described in Part 3, the remaining information is coded. This process converts nonnumerical answers into numbers. With open-ended questions, it is a matter of some importance how reliable this coding process is and, particularly in a panel study, whether the procedures are stable from one year to the next. Systematically changed procedures can do more damage than a little random error. The stability of this process from year to year, or coding "drift," has been studied; the results may be found in the 1973 manual.<sup>1</sup> In this section only the question of reliability, or intercoder variance, is dealt with. This reliability is essentially a measure of the ambiguity of the codes and accuracy of the coders.

This year the Direct Data Entry system was used in coding. This system bypasses the keypunch operation. The Coding Section has staff to help in the design of the screens. They work with the Panel Study staff to work out internal consistency checks and any problems special to a particular study.

Coders are trained by a member of the staff before they are allowed to production-code interviews. Training consists of a short talk on the history and purpose of the study and answers to questions the coders may have about the study in general. The coders are then required to code two practice interviews which illustrate some of the problems that might be encountered during production-coding.

Approximately 10 percent of the interviews (631) were coded twice--once by the coder and a second time by the staff member (or check coder). Check coding consists of an item-by-item check of the coded values independently coded by a second person. This enables the staff to determine before many interviews have been coded whether any coder is having difficulty and if any particular codes are causing unnecessary problems.

A difference is a disagreement between the coder and the check coder. Differences become errors when they are so judged by the check coder. Most errors which are not caught during check coding are discovered and corrected during data cleaning operations. This procedure assumes that when the coder and check coder are in agreement, no error was made.

### Coding Errors

There was only one error of 2.5 percent or over: Date of Interview. This is a bracket code, and there are always problems with them. The coders will think they know the code, when in fact they do not. And they

---

<sup>1</sup>Procedures and Tape Codes, 1973 Interviewing Year, Wave VI, a Supplement, Institute for Social Research, Ann Arbor, Michigan, 1973, pp. 45-61.

therefore will use the wrong code. This will be corrected on the 1980 code.

#### Coding Disagreements

The first disagreement, V6461, Number in FU was because the coders used the number the pre-editors pre-code for the total number of lines used on the Family Listing Worksheet rather than counting only those listed as in the family. The pre-coded number included those that had moved out.

Question A10, V6476, the complexity of auto repairs, had 7.6 percent disagreements because of the differences of opinion on how complex some repairs are.

Questions B23 and B26 (V's 6486 and 6489) use the same code for why the respondent has moved since the previous interview, if he has, and why he might move in the future, if he might. The majority of disagreements in these variables were between code 8 and codes 5, 6, and 7. Code 8 is a catch-all category; ambiguous or mixed reasons are put there, and in the variety of responses it is easy to put complicated replies into it.

Question B28 (V6491), complexity of house repairs. The disagreements were on how complex some repairs were.

Disagreements about question C14 (V6503) "Why is it (the new job) (better/worse)?" were a matter of interpretation of the answers given by the respondents. They usually do not use the same wording as in the code. This is a problem with questions asked every year. The code must remain the same to maintain consistency, but respondents are not always consistent.

The disagreements on question C36 (V6524) "How is that?" (how the respondent was paid if not salaried or hourly) were caused by there not being clear definition of some of the categories. Also, some respondents were not clear on just how they were paid.

Question C57 (V6544), "Why is that?" (why the respondent would not be willing to move to earn more money) had a high disagreement rate because the code used was from previous years and the respondents do not use the same wording as in the code. The coders had problems trying to fit what was said into the code.

Question J8 (V6665), "Does anyone else here in the household help with the housework?" was complicated by the interviewer checkpoint. The interviewer did not always check the right box and the coders did not catch it. This is a problem when coders are coding along and not reading carefully what they are coding; they just code whatever is checked.

V's 6669 and 6670, questions J38 and J39, "How is your (youngest) child taken care of during work hours?" and (If in school) "What about after school or when school is closed?" had disagreements because coders had some difficulties understanding priority codes. Most of these difficulties were taken care of early in the coding process.

14

Question K65 (V6694) "Would you feel you had to support your parents or other relatives (more) if you had more money?" disagreements were between codes 1 and 3, deciding when a response was qualified or not.

Questions K70, K72, and K73 (V's 6699, 6700, 6702, 6703, and 6705) "What are they?" (What kind of high prices hit them particularly hard), "What have you done?" (about the high prices), and "How have they changed?" (the respondents plans about retirement) are all new questions this year. The coders again had problems with the "other" category being low priority.

#### Summary of Reliability

Table 5  
RELIABILITY SCORES

| Errors 2.5 percent or over:        |                 |               |
|------------------------------------|-----------------|---------------|
| Question Number                    | Variable Number | Percent Error |
| Date of Interview                  | V6459           | 7.5           |
| Disagreements 2.5 percent or over: |                 |               |
| Question Number                    | Variable Number | Percent Error |
| Number in FU                       | V6461           | 2.5           |
| A10                                | V6476           | 7.6           |
| B23                                | V6486           | 5.7           |
| B26                                | V6489           | 10.8          |
| B28                                | V6491           | 9.2           |
| C14                                | V6503           | 4.3           |
| C36                                | V6524           | 2.9           |
| C57                                | V6544           | 5.0           |
| J8                                 | V6665           | 3.8           |
| J38, J39                           | V6669           | 3.0           |
|                                    | V6670           | 5.0           |
| K65                                | V6694           | 7.5           |
| K70                                | V6699           | 5.2           |
|                                    | V6700           | 5.7           |
| K72                                | V6702           | 4.0           |
|                                    | V6703           | 3.0           |
| K74                                | V6705           | 8.0           |

Overall coding error rates for 1979 are .55 per interview. Although most of the coding staff were new to the Panel Study and to the Direct Data Entry System, they were all experienced coders and did a good job.

15

#### Part 5: Generated Variables and Additional Data

Various indexes, bracket variables, and complex measures of economic status have been constructed each year using variables derived directly from coded interview data. Each year changes in the interview schedule have made additions and deletions of indexes necessary. In general, if an index could not be built to be exactly comparable to a previous index, no index was constructed.

#### Income

Several measures of economic status have been generated for all twelve years, including money income variables and measures of income adequacy. Family Money Income, one of the simplest indexes, is the total of all members' earnings, transfers, and capital income (1979: V6766). Total real income and net real income could not be created in 1979 because there was incomplete information about nonmoney income.

#### Ratio of Income to Needs

Measurement of a family's economic status requires comparison of the family's income with some measure of its needs. A full description of the needs standard used by the Panel Study is found in our documentation volume for Wave VII, 1974. For analytical purposes, a convenient measure of this relationship is expressed by a ratio of family income to family needs. Total Family Money Income (V6766) divided by Annual Need Standard (V6364) is the only income to needs ratio available for 1979 (V6769). Note that the need standard is not adjusted for inflation.



Several numerical variables, such as family money income, had been, until Wave X, given also as bracket (interval) codes. Such interval codes had been constructed for most of the measures where a distribution was useful and appropriate. This includes practically all of the income variables and their components. For Waves X-XII we have provided in the Tape Codes three pieces of information which allow a user to bracket as his own uses dictate: (1) percent 0, (2) percent non 0, and (3) Mean Value of non 0. This information is provided for any variable for which a bracket was provided in 1976.

#### Race

Because the interview schedules are now designed for telephone use, race of respondent, which comes from interviewer observation, has not been obtained for several years. Respondents were assigned race from 1972 data. In the case of splitoffs, race was assigned from 1972 data of the main family (V6802).

#### Regional Data Measures

In addition to personality and behavior, locational and environmental factors are potentially important determinants of an individual's economic status. Consequently, the interview data have been supplemented with in-

16

formation on the employment and income characteristics of the county where the panel family lives. Questionnaires are sent each year to state employment offices asking about current labor market conditions in these counties.

#### Low Income Tax Credit

An "earned income credit" was available for Federal Income Tax Year 1978 to low-income workers who maintained a household and had dependent children. The credit may provide a refund or subsidy up to \$400. We have created this as a separate variable (V6789). It can be subtracted from Total Estimated Federal Income Tax of Head and Wife (V6411) to find the added savings in taxes or income subsidy that it gives low-income families.

Eligibility for the credit was figured for Heads and Wives in the following way: (1) assuming that all Heads maintain a household (pay at least half the expenses of the household), then (2) Number of Children in Family Unit Under 18 (V6465) must be greater than zero, and (3) Earned Income, Total Taxable Income of Head and Wife (V6408) minus Rent, Interest, Dividends, etc. (V6404) must be greater than zero and less than \$8,000 because the credit is based on earned income, and any credit disappears at earned income of \$8,000.

The credit was computed in the following manner: (1) From Total Taxable Income of Head and Wife (V6408), subtract \$4,000 with negative amounts equaling zero; (2) subtract 10% of the amount in (1) from 10% of Earned Income as described in above paragraph (this amount not to exceed \$400). For example:

|                      |   |   |
|----------------------|---|---|
| Total Taxable Income | = | \$5,000                                       |
| Earned Income        | = | \$4,800                                       |
| 10% of Earned Income | = | \$ 400 (really \$480, but the limit is \$400) |
| 10% of Total Taxable |   |   |
| Income minus \$4,000 | = | \$ 100 (\$5,000 - \$4,000) x .10              |
| Low Income Credit    | = | \$ 300 applied to taxes or paid as subsidy    |

#### Marital Status

We have asked a new series of Marital Status questions in the inter-

view for the last three years. V6790 is a recoding of these new questions to make Marital Status comparable to past years. In all years before 1977, a respondent's answer to Marital Status was edited to conform to our definitions. (See Tape Code V's 6659-6661.)

This year we again created a "Year-to-Year Change in Marital Status" variable (V6812) comparable to last year's V6219. This variable reflects Head's Change in Marital Status from 1978 to 1979.

17

#### AFDC Maximum Monthly Allowance

We have added a variable (V6318) to the dataset which is the maximum monthly dollar benefit that the state of residence of the Respondent allows for a family of four (one adult and three children). This allowance is "for all basic needs" as defined by the state. The figures are from Social Security Bulletin, September 1979, Vol. 42, No. 9, pp. 11-21 and are "as of April 1, 1978."

#### Part 6: Data Available

For each year of this study, both an individual unit and a family unit tape have been created. In addition, the family tape has been merged with the previous years' family tapes so that there are two through twelve year merged family tapes. The individual tapes were merged for five through twelve year bases only. Two tapes have also been created using the 1967 S.E.O. data for that part of the sample that was originally interviewed by the Census.

For a detailed description of these tapes, see A Panel Study of Income Dynamics, Volume I, 1972. Briefly, the annual family tapes include one record for each family interviewed that year. The family-individual tapes contain one record for each individual in these families. Included on each record is information specific to the individual plus all the data for the family in which the person was living that year.

The twelve-year merged family tape contains all twelve years of data for every family interviewed in 1979 (including the 1976 wives' data). The record for a family which was formed after 1968 contains the data for the main family for the years before the new unit split off. The twelve-year individual tape contains the data for the family in which the individual was living each of the twelve years and all twelve years of individual information. The tape contains records for the following individuals:

- a. Sample members living in the Panel families (or in institutions) in 1968 through 1979.
- b. Sample members who were born after 1968. The individual data for these children contain zeros for the years before they were born except for their 1968 person numbers.
- c. Sample members who were living in Panel families in 1968 but who subsequently died or moved out and were not followed. The records for the years after these members left contain zeros. Their weight is also zero. These records should only be used to generate 1968 family composition variables (e.g., number of pre-school children). A few of these persons have moved back into the Panel. Data was again inserted for the years in which they have been present. 1979 weights are present for such persons if they are still in the Panel.
- d. Nonsample members living with Panel families in 1979 who moved in after 1968. Individual information before they moved in contains

18

zeros, except for the 1968 person numbers, and their weight is also zero.

There is a variable on the merged individual tape specifying the type of individual record for years one through five only. This may, however, be updated by the user. This tape is very long (approximately 21,000 records with 12,700 tape locations), so machine capacity should be considered before attempting analysis on this tape.

All inquiries for information about this study should be in writing to: Member Services, Inter-University Consortium for Political and Social Research, Institute for Social Research, University of Michigan, P.O. Box 1248, Ann Arbor, Michigan 48106. Refer to Project 457701.

#### Part 7: Notes on Use of Data

##### Tricky Aspects of a Self-Replacing Panel

In order to use panel data, one must understand the demography of populations that are continually being replaced. The average age of such a population does not change, even though each member ages, because each year a few very old people die and are "replaced" by some very young ones. Due to this replacement, a panel containing the same families never represents aggregate trends.

The Panel data allow one to look at the history of any family which contains sample members in the most recent year, but this implies the introduction of duplicate family records for earlier years in cases where the members of that early family have divided into two or more current ones. To average the 1967 income for all families in the 1979 Panel, then, does not give a measure of the average income of all families in 1967. Restricting the analysis to families with the same heads of households all twelve years may eliminate too much; the "same head" subgroup is excellent for following fortunes of people over the period, but not for describing national trends. For instance, the splitoffs, who are mostly just entering the labor force, suffer the most unemployment, move the most, have the largest increases in income.

For some purposes, it might prove optimal to study year-to-year changes for all units with the same head for those two years, minimizing the population turnover problem. For others, it is clearly best to look at individuals so only those who die or disappear are lost. Means for these individuals or their subgroups will, except for nonresponse, represent national trends.

##### Employment Sequences

The user may have observed that each head of household is asked a different sequence of questions, based on his reply to Question C1, "We would like to know about your (Head's) present job--are you (Head) working now, looking for work, retired, a housewife, or what?" Current employment status may be irrelevant to 1979 labor force participation, especially in these times of high unemployment; therefore, we have continued with an index which tabulates all variables in the sequence V6493-V6589, as some of

19

the questions in each of the three employment-related sections are similar. Please see Section III, Part 4, for further details.

##### On Creating a Family Tape From the Merged Eleven-Year Individual Tape

Since the twelve-year individual tape is very unwieldy with its almost 21,000 cases and 12,700 tape locations, and the researcher might well be interested in analyzing the data largely from a family basis, it was thought helpful to append suggestions on the creation of a family file from the individual data.

The structure of the individual file combines family data for each person in the family unit with that person's unique individual information. Each individual is assigned a unique sequence number (V7042) which indicates that person's position on the 1979 list of people in the family; thus, the first person listed is 01, the second person listed is 02, and so on. To create a family file, it is necessary only to write off onto a new tape those cases where V7042 = 01, since each family must have at least one member, although it may or may not have two or more. It is suggested that V7042 be used as opposed to V7043, relationship to head, because although

each family has one and only one current head (i.e., where V7042 = 01-20), it is possible that the head of the family has moved out since the previous interview and a new head has become ensconced. Relationship to head of movers-out is coded with reference to last year's head, so for both the current head and the previous head, V7043 = 1.

#### College Ratings

Four college ratings for college attended by Head and four college ratings for college attended by Wife were added to the data set in Wave VIII (1975). These ratings were updated in Wave IX (1976) only for new heads and new wives; i.e., most of the 1976 variables are coded zero.

The best way to use these variables is to sum each pair, as one of the pair will always be zero.

Head: V4216+V5088, V4217+V5089, V4218+V5090, V4219+V5091

Wife: V4220+V5092, V4221+V5093, V4222+V5094, V4223+V5095.

## Part 8: Twelve-Year Family-Individual Hierarchical Database

The purpose of this section is to acquaint the users of the Panel Study of Income Dynamics database with recent changes in local data processing procedures. Each yearly addition of data is now incorporated into the database through OSIRIS.IV structured file processing procedures. Although the database will continue to be distributed in the rectangular format of previous years, it will be generated as an OSIRIS.IV structured or hierarchical file. The following discussion provides a general overview of the current structure of the PSID database.

Because the PSID continues to follow families (and individuals within these families) from year to year, the complexity of the data management process has grown in proportion to the database. Coping with change in family composition while remaining within an annual processing schedule is one dimension of this problem. Maintenance of within-year and cross-year data consistency is yet another.

During the first five years of data collection, problems arising in merging and updating cross-year data were relatively easy to solve within the constraints of the then existing computing environment. As the database continued to expand, a variety of hardware and software limitations began to hamper the data management process. By the ninth year of data collection, the PSID Family-Individual File resided on five 1600 BPI tape reels, with an N of 21,000 and a logical record length of 9381 bytes per case.<sup>1</sup> Processing a file of this magnitude, while not impossible, consumed a considerable amount of computing and person time. Because of this the PSID study staff began to seek alternative processing methods.

### STRUCTURED FILE DEVELOPMENT

Before moving to a structured file system, the PSID data management staff spent a considerable amount of time developing an abstract structure, or schema, that would provide for optimal organization of the study's data. Since any proposed structure had to satisfy all data retrieval needs for PSID researchers, the schema required would minimally have to provide for the retrieval of: a current year family file, a cross-year family file, a current year family-individual file, and a cross-year family-individual file.<sup>2</sup> At the same time, study staff were aware of the potential needs of

---

<sup>1</sup>By contrast, the 10 Year structured file occupied the equivalent of 1.4 1600BPI tape reels.

<sup>2</sup>The current year family and the cross-year family files each contain one family level data record for each sample family responding in the current year; additionally, each record in the cross-year family file is preceded by its family data from all previous years. The current-year and the cross-year family-individual files contain one record for each individual who is a member of a responding family in the current year. The current-year family-individual file contains each family member's in-

non-ISR users of the database. Most, if not all, users of PSID data require rectangularized data records. Moreover, new versions of the database are expected to be received in a format that is compatible with previous versions. As a result, rectangular files retrieved from the structured database are compatible in all respects with previous datasets and with their documentation.

#### The Complexity of Family Structure.

Over the years the PSID data management staff have become as concerned with the accurate representation of family composition as they have been with the accurate assessment of family economic structure. Since many of the derived income measures, (e.g., the ratio of family income to family needs) are based on the number of people living in the household, it is essential that the correct individuals appear on the interview schedule. The PSID follows all new families that split off from the original 1968 root (sample) family; therefore it is not uncommon to find individuals who move between different sample families. Other common changes in family structure, such as divorce and remarriage (to original or new partners), as well as less common occurrences such as marriage between members of different 1968 root families (three such cases exist at present), do much to complicate all aspects of PSID data handling procedures.

The PSID database is bounded by three elements: family, individual, and time. Within a given year's data, there exists a natural hierarchy since each set of individual records is linked to one family record. However, the introduction of the time element destroys the usefulness of a simple family-individual hierarchy. Over time, a family may experience a great deal of structural change: sample members leave and start their own homes (and may later reenter their original family), new sample members are born in, and non-sample members move in and out. Because these family changes are so widespread and because individuals frequently move between sample families over time, it is impossible to link a set of individuals who are living together as a family in the current year to one common family history. Individuals who are living together now may have been members of different families in previous years. Linking them all to one set of supposedly shared past family records would be inaccurate. Also, when there are radical changes in family structure over time it is often quite difficult to devise a rule that determines which branch family is most representative of the 1968 root family line.

Actually it is somewhat confusing to say that the PSID follows families over time. From a data management perspective, the PSID does not follow families from year to year; rather, it follows individuals who aggregate themselves into families at discrete points in time. The study collects family data each year and introduces new sample members who are born into a family into the database, but to the data processing staff,

---

dividual level data preceded by his or her family level information for the current year. A record on the cross-year family-individual file consists of N years of family data followed by N years of individual level records for each person.

"family" is a construct imposed on a collection of individuals who happen to be living together at a given point in time.

Two examples of cases that would not be adequately represented by a simple family-individual hierarchy follow: The first is a situation where sample daughter X moves between her parental family and the family of an older sister. Both of these families are sample families with separate records on our file. In order to perform an accurate analysis of daughter X's data, her individual record for each year must be linked to the family in which she resided that year. A second example is that of a husband and wife who split up in the past into separate families for a few years and

later recombine. In order to have an accurate assessment of a person's economic well-being over time, the individual must be linked to all of his or her previous family records, even if that family line has been abandoned.

The concept of family history was developed to provide a link between individuals and their correct past family records. A family history is simply all the yearly family records that one individual has moved through over time. In most PSID sample families, the majority of respondents share similar family histories. However, in structurally unstable family units many different family histories may be present. Figure 1 presents an example of a fictional family that has undergone a moderate amount of change in ten years. This family (1968 ID = 1010) will be used as our example on the following pages.

In Figure 1 a fictional family (1968 ID=1010) starts off with a father, mother, 2 sons and one daughter in 1968. In 1969 the younger brother (person # 04) "split off" from his parental family and started his own household, taking his younger sister (person # 07) along with him. This sister lived in her brother's split-off family for the years 1969 and 1970. In 1971 she left her brother's household and rejoined her parents' household unit.

By 1979, two families (1979 ID's 1021 and 4050) are interviewed. Four people remain in the original "root" household and the brother (person # 04) still lives by himself. The important thing to note is that in 1980, family 1021 will have 2 family histories for 4 individuals.

#### The Structure of the PSID Database.

Figure 2 presents the logical structure or schema of the PSID data base (this example is based on the 12-year Family-Individual file). At the root of the structural tree is the family record for the current year; this is a Level 1 record. Level 2 records contain family data for past years, each unique collection of past family records constituting a family history. Level 3 records contain individual data, one record per year for each individual. All the individuals living in family X during year Y have their past individual records (level 3) linked to the data records of the families they belonged to in the past (level 2) and to the current family record (level 1).

24

Figure 1: Chart of 1968 Seed (root) Family '1010'

| Year | Main Family |               |     |     | Split-off Family |               |     |     |
|------|-------------|---------------|-----|-----|------------------|---------------|-----|-----|
|      | ID          | Person Number | Sex | Age | ID               | Person Number | Sex | Age |
| 1968 | 1010        | 01            | m   | 45  |                  |               |     |     |
|      |             | 02            | f   | 43  |                  |               |     |     |
|      |             | 03            | m   | 25  |                  |               |     |     |
|      |             | 04            | m   | 24  |                  |               |     |     |
|      |             | 07            | f   | 11  |                  |               |     |     |
| 1969 | 1011        | 01            | m   | 46  | 4040             | 04            | m   | 25  |
|      |             | 02            | f   | 44  |                  | 07            | f   | 12  |
|      |             | 03            | m   | 26  |                  |               |     |     |
| 1970 | 1012        | 01            | m   | 47  | 4041             | 04            | m   | 26  |
|      |             | 02            | f   | 45  |                  | 07            | f   | 13  |
|      |             | 31            | f   | 01  |                  |               |     |     |
| 1971 | 1013        | 01            | m   | 48  | 4042             | 04            | m   | 27  |
|      |             | 02            | f   | 46  |                  |               |     |     |
|      |             | 31            | f   | 02  |                  |               |     |     |
|      |             | 07            | f   | 14  |                  |               |     |     |

|      |      |    |   |    |      |    |   |    |
|------|------|----|---|----|------|----|---|----|
| 1972 | 1014 | 01 | m | 49 | 4043 | 04 | m | 28 |
|      |      | 02 | f | 47 |      |    |   |    |
|      |      | 31 | f | 03 |      |    |   |    |
|      |      | 07 | f | 15 |      |    |   |    |
| 1973 | 1015 | 01 | m | 50 | 4044 | 04 | m | 29 |
|      |      | 02 | f | 48 |      |    |   |    |
|      |      | 31 | f | 04 |      |    |   |    |
|      |      | 07 | f | 16 |      |    |   |    |
|      | .    |    |   |    |      |    |   |    |
|      | .    |    |   |    |      |    |   |    |
| 1978 | 1020 | 01 | m | 55 | 4049 | 04 | m | 34 |
|      |      | 02 | f | 53 |      |    |   |    |
|      |      | 31 | f | 09 |      |    |   |    |
|      |      | 07 | f | 21 |      |    |   |    |
| 1979 | 1021 | 01 | m | 56 | 4050 | 04 | m | 35 |
|      |      | 02 | f | 54 |      |    |   |    |
|      |      | 31 | f | 10 |      |    |   |    |
|      |      | 07 | f | 22 |      |    |   |    |

---

25

Figure 2: Schema -- logical structure of PSID data (in tree format)

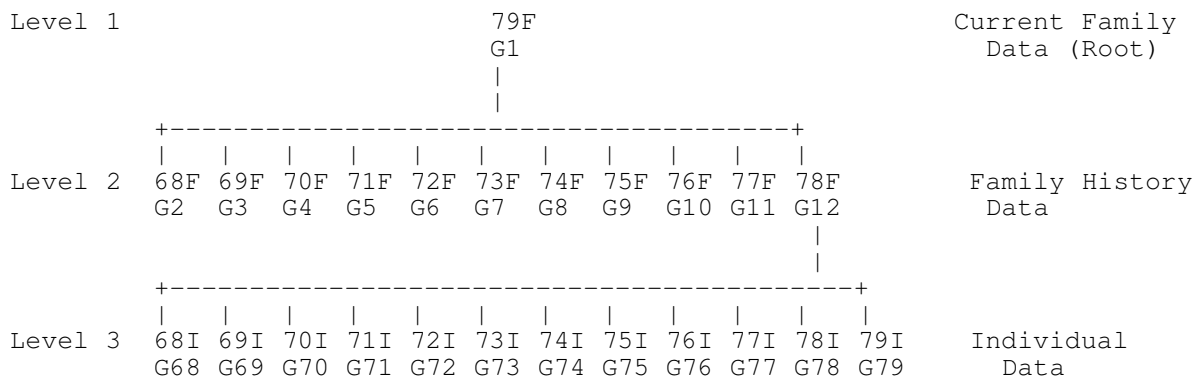
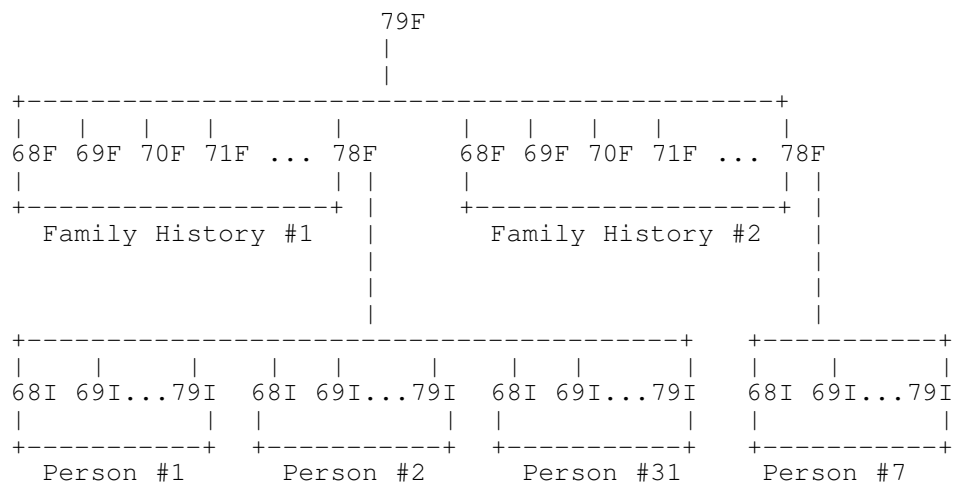

Figure 3: Instance -- an actual occurrence of the schema (Family '1021')



#### Retrieval of PSID Data

To retrieve any subset of the database the analyst must first conceptualize an appropriate sub-schema.<sup>3</sup> The user gives OSIRIS.IV retrieval instructions in order to get the sub-instances defined by the sub-schema.



3A sub-schema is a user's view of the data for a given piece of analysis.

4Certain additional instructions may be necessary to allow for such circumstances as missing data due to non-response in one or more years.

26

Figure 4: Accessing the PSID 1968-1979 Database

| Analysis Subset<br>(sub-schema)   | ENTRY Instructions   |
|-----------------------------------|--|
| Cross-year<br>Family-Individual   | UNIT=3<br>G1+G2+...+G12+G68+...+G79                              |
| Cross-year Family                 | UNIT=1<br>G1+G2+...+G12<br>G=2 LEVEL=1<br>.<br>.<br>G=12 LEVEL=1 |
| Current-year Family               | UNIT=1<br>G1   |
| Current-year<br>Family-Individual | UNIT=3<br>G1+G79   |

These instructions have been eliminated in our examples for the sake of simplicity. The user should remember that in OSIRIS.IV, the Entry Definition Language defines the sub-schema; the ENTRY procedure passes each sub-instance to the analysis program upon execution.

## Part 1: Twelfth-Year Family Tape Code

The following are the codes for the twelfth-wave information from the interview schedule. The twelve-year individual tape code will be found in Part 2 of this section. The variable numbers and tape locations appearing first refer to the twelve-year merged tape. For the codes for the first five waves of this study, see A Panel Study of Income Dynamics, Volume II. The remainder of the codes for Waves VI through X will be found in successive volumes entitled A Panel Study of Income Dynamics: Procedures and Tape Codes. The distributions for the following variables are weighted and based on all families interviewed in 1979. For generation of distributions on field amounts, percent zero, percent nonzero, and mean values are provided.

## Tapecode Information

The example below illustrates the information contained in this codebook for a typical variable. The numbers in brackets do not appear in the codebook, but refer to the explanations which follow this example.

[1] 6309 = Cross-year variable number [2] Name = TELEPHONE INT ? 1979

[3] 11221 = Cross-year Tape Location [4] MD=9

[5] Whether Telephone Interview in 1979

[6] [7] [8]

|           |      |    |                     |
|-----------|------|----|---------------------|
|           | 7.6  | 0. | Personal Interview  |
| [9]-----  | 91.4 | 1. | Telephone Interview |
| [10]----- | 0.5  | 2. | Mail Interview      |
|           | 0.5  | 9. | NA                  |

1. Indicates the cross-year variable number. A variable number is assigned to each item in the study. (See the alphabetical index for a list of the range of variable numbers specific to each year.)
2. Indicates the abbreviated variable name (maximum of 24 characters) used in the OSIRIS system to identify the variable for the user. This abbreviated variable name is identical to the variable name listed in the OSIRIS dictionary for this variable. It is also listed as a subheading of the printout when a variable is accessed in an

27

28

OSIRIS program. When used in this manner, the abbreviated variable name can be useful as a cross-reference tool, as well as a way to avoid errors.

3. Indicates the starting location and ending location for this variable when the data are stored on a magnetic tape in the OSIRIS format.
4. Indicates the code values of missing data. In this example, code values equal to nine are missing data (MD=9). Alternative statements for other variables are "MD=0 or GE 8" or "MD=GE 7." In cases where nothing is written in this space, there are no missing data codes for the variable.

Some analysis software packages (including the OSIRIS software package) require that certain types of data which the user desires to exclude from analysis can be designated as "missing data," e.g., in-

appropriate, unascertained, or ambiguous data categories. Although these codes have been defined by the PSID staff as missing data categories, this does not mean that the user should not or cannot use them in a substantive role if so desired.

5. Indicates the full question number that was used in the questionnaire, as well as the exact wording of the questionnaire item.
6. Indicates the weighted percentages for each code value.
7. Indicates the code values occurring in the data for this variable. In some cases there will be a full field of "X's" in this column. These X's indicate that the actual number was coded. For example, a variable about the respondent's earnings per hour might include the following code value:  
  
XXXX. Actual dollars and cents per hour
8. Indicates the textual definitions of the codes. Abbreviations commonly used in the code definitions are "DK" (Don't Know), "NA" (Not Ascertained), and "Inap." (Inappropriate).
9. Indicates the "% nonzero" value, where specified.
10. Indicates the "mean nonzero" value where specified.

#### 1979 FAMILY TAPE CODE

##### Content

```

6301 = Cross-year variable number      Name='STUDY #  WAVE12      '
      11201-11203 = Cross-year Tape Location

      Study Number 768 (Wave 12)

6302 = Cross-year variable number      Name='1979 ID      '
      11204-11207 = Cross-year Tape Location

      1979 Interview Number

6303 = Cross-year variable number      Name='CURRENT STATE      '
      11208-11209 = Cross-year Tape Location      MD=99

      State of Residence at time of 1979 Interview
      (State and county codes available on request)

6304 = Cross-year variable number      Name='CURRENT COUNTY      '
      11210-11212 = Cross-year Tape Location      MD=999

      County of Residence at time of 1979 Interview
      (State and county codes available on request)

6305 = Cross-year variable number      Name='CURRENT ST&CNTY  1979      '
      11213-11217 = Cross-year Tape Location

      State and County of Residence at time of 1979 Interview

```







Annual Dollars Saved Repairing Vehicles

% nonzero = 42.5  
mean nonzero = \$279.83

0001-9997. Actual dollars saved  
0299. NA or DK at A15 only  
9998. NA;DK  
0000. Inap; none

6319 = Cross-year variable number Name='1979 HOUSE VALUE (B5) '  
11237-11242 = Cross-year Tape Location

House Value (1979)

% nonzero = 61.0  
mean nonzero = 47,600.8

000000. Inap.; not a home owner  
999999. \$999,999 or more

(All missing data were assigned.)

34

6320 = Cross-year variable number Name='ACC 79 HOUSE VALUE '  
11243 = Cross-year Tape Location

Accuracy of V6319 (House Value)

96.0 0. Inap.; not a home owner; no assignment  
1.1 1. Minor assignment  
1.0 2. Major assignment  
1.9 3. Complex property, requiring allocation of property taxes,  
etc. between dwelling and other purposes of building/land.

6321 = Cross-year variable number Name='REM MORT PRIN 79 (B7) '  
11244-11248 = Cross-year Tape Location

Remaining Mortgage Principal (1979)

% nonzero = 37.0  
mean nonzero = 20,716.2

00000. Inap.; not a home owner; no mortgage  
99999. \$99,999 or more

(All missing data were assigned.)

6322 = Cross-year variable number Name='ACC REM MORT PRIN '  
11249 = Cross-year Tape Location

Accuracy of V6321 (Remaining Mortgage Principal)

98.1 0. Inap.; not a home owner; no mortgage; no assignment  
0.1 1. Minor assignment  
0.9 2. Major assignment  
0.9 3. Complex property, requiring allocation of mortgage principal  
between dwelling and other purposes of building/land.

6323 = Cross-year variable number Name='ANN MORT \$ 79 (B8) '  
11250-11253 = Cross-year Tape Location

Annual Mortgage Payment (1979)

% nonzero = 37.0  
mean nonzero = 2,798.2





Whether Rent (V6326) includes furnishings

66.1 0. Inap.; not a renter  
 4.8 1. Yes  
 28.9 5. No  
  
 0.2 9. NA

6329 = Cross-year variable number Name='INCLUDE HEAT ? (B16) '  
 11265 = Cross-year Tape Location MD=9

Whether Rent (V6326) includes heat

74.3 0. Inap.; not a renter; does not pay utilities  
 7.0 1. Yes  
 18.2 5. No  
  
 0.5 9. NA

6330 = Cross-year variable number Name='ANN \$ IF RENT (B18) '  
 11266-11269 = Cross-year Tape Location

Annual rent value of free housing for those who neither own nor rent

% nonzero = 5.0  
 mean nonzero = 1,936.5

0000. Inap.; home owner or renter

9999. \$9,999 or more

(All missing data were assigned.)

6331 = Cross-year variable number Name='ACC ANN \$ IF RENT '  
 11270 = Cross-year Tape Location

Accuracy of V6330 (Annual rent value of free housing)

98.3 0. Inap.; home owner or renter; no assignment  
 0.1 1. Minor assignment  
 1.6 2. Major assignment

37

6332 = Cross-year variable number Name='ANN UTILITIES 1978 '  
 11271-11274 = Cross-year Tape Location

Annual Expenditure on Utilities in 1978

% nonzero = 87.7  
 mean nonzero = 822.7

0000. \$0

9998. \$9,998 or more

6333 = Cross-year variable number Name='ACC ANN UTILITIES '  
 11275 = Cross-year Tape Location

Accuracy of V6332 (Annual Expenditure on Utilities)

97.1 0. No assignment

0.2 1. Minor assignment  
2.7 2. Major assignment

6334 = Cross-year variable number Name='HRS REP HOUSE (B29) '  
11276-11279 = Cross-year Tape Location MD=9999

Annual Hours Spent Repairing House/Apartment

%nonzero = 36.4  
mean nonzero = 478.2

0001-9997. Actual hours repairing house/apartment  
9998. 9,998 hours or more

9999. NA; DK  
0000. Inap.; "no" to B27

6335 = Cross-year variable number Name='\$ SAVE REP HSE (B30-35) '  
11280-11284 = Cross-year Tape Location MD=99999

Annual Dollars Saved Repairing House/Apartment

% nonzero = 35.6  
mean nonzero = 1,745.0

00001-99997. Actual money saved repairing house/apartment  
99998. \$99,998 or more

00299. NA or DK at B33 only  
99999. NA; DK  
00000. Inap.; none; "no" to B27

38

6336 = Cross-year variable number Name='HD ANN WRK HRS IN 78 '  
11285-11288 = Cross-year Tape Location

Head's annual hours working for money in 1978

% nonzero = 78.2  
mean nonzero = 2,004.8

0000. None  
9999. 9,999 hours or more

(All missing data were assigned.)

6337 = Cross-year variable number Name='ACC HD 78 WRK HRS '  
11289 = Cross-year Tape Location

Accuracy of V6336 (Head's annual hours working for money in 1978)

93.7 0. Inap.; Head did no work; no assignment  
3.6 1. Minor assignment  
2.7 2. Major assignment

6338 = Cross-year variable number Name='HD HRS WRK LOST OTH ILL '  
11290-11293 = Cross-year Tape Location

Head's annual hours of work missed because someone else was ill in  
1978

% nonzero = 8.2  
mean nonzero = 53.5

(Weeks someone else ill times 40)

0000. Inap.; Head is retired, disabled, student, housewife,

etc.; no time missed for someone else's illness

9999. 9,999 hours or more

(All missing data were assigned.)

6339 = Cross-year variable number            Name='ACC HD HR LOST OTH ILL ' '  
11294 = Cross-year Tape Location

Accuracy of V6338 (Head's annual hours of work missed because someone else was ill in 1978)

100.0 0. Inap.; no time missed; no assignment  
1. Minor assignment  
2. Major assignment

39

6340 = Cross-year variable number            Name='HD HRS WRK LOST OWN ILL ' '  
11295-11298 = Cross-year Tape Location

Head's annual hours of illness in 1978

% nonzero = 33.4  
mean nonzero = 185.5

(Weeks ill times 80 for first eight weeks and times 60 for the time thereafter)

0000. Inap.; Head is retired, disabled, student, housewife, etc.; no time missed for Head's own illness

9999. 9,999 hours or more

(All missing data were assigned.)

6341 = Cross-year variable number            Name='ACC HD HR LOST OWN ILL ' '  
11299 = Cross-year Tape Location

Accuracy of V6340 (Head's annual hours of illness in 1978)

99.9 0. Inap.; no time missed; no assignment  
1. Minor assignment  
0.1 2. Major assignment

6342 = Cross-year variable number            Name='HD STRIKE HRS 78 ' '  
11300-11303 = Cross-year Tape Location

Head's annual hours on strike in 1978

% nonzero = 1.4  
mean nonzero = 265.1

(Weeks on strike times 40)

0000. Inap.; Head is retired, disabled, student, housewife, etc.; no hours on strike in 1978

9999. 9,999 hours or more

(All missing data were assigned.)

6343 = Cross-year variable number            Name='ACC HD STRIKE HRS 78 ' '  
11304 = Cross-year Tape Location

Accuracy of V6342 (Head's annual hours on strike in 1978)

100.0 0. Inap.; no strike time; no assignment  
1. Minor assignment  
2. Major assignment

6344 = Cross-year variable number            Name='HD UNEMP HRS 78            '  
           11305-11308 = Cross-year Tape Location

Head's annual hours of unemployment in 1978

% nonzero = 11.8  
 mean nonzero = 455.9

(Weeks unemployed times 40)

0000. Inap.; Head is retired, disabled, student housewife, etc.;  
           no unemployment hours

9999. 9,999 hours or more

(All missing data were assigned.)

6345 = Cross-year variable number            Name='ACC HDUNEMP HRS 78            '  
           11309 = Cross-year Tape Location

Accuracy of V6344 (Head's annual hours of unemployment in 1978)

99.7 0. Inap.; no unemployment time; no assignment  
 0.3 1. Minor assignment  
       2. Major assignment

6346 = Cross-year variable number            Name='HD TRAV TO WRK HRS 78            '  
           11310-11312 = Cross-year Tape Location

Head's travel to work time (annual hours) in 1978

% nonzero = 67.5  
 mean nonzero = 180.7

000. Inap.; Head is retired, disabled, student housewife, etc.;  
           no hours; time varies widely

999. 999 hours or more

(All missing data were assigned.)

6347 = Cross-year variable number            Name='ACC HD TRAV TO WK HRS 78'  
           11313 = Cross-year Tape Location

Accuracy of V6346 (Head's travel to work time in 1978)

99.6 0. Inap.; no hours time varies widely; no assignment  
 0.2 1. Minor assignment  
 0.2 2. Major assignment

41

6348 = Cross-year variable number            Name='WF ANN WRK HRS IN 78            '  
           11314-11317 = Cross-year Tape Location

Wife's annual hours working for money in 1978

% nonzero = 35.4  
 mean nonzero = 1,356.8

0000. Inap.; no wife; wife did not work in 1978

9999. 9,999 hours or more

(All missing data were assigned.)

6349 = Cross-year variable number Name='ACC WF 78 WRK HRS '  
11318 = Cross-year Tape Location

Accuracy of V6348 (Wife's annual hours working for money in 1978)

98.8 0. Inap.; no wife; wife did not work in 1978; no assignment  
0.8 1. Minor assignment  
0.4 2. Major assignment

6350 = Cross-year variable number Name='WF HRS WRK LOST OTH ILL '  
11319-11322 = Cross-year Tape Location

Wife's annual hours of work missed because someone else was ill in  
1978

% nonzero = 6.0  
mean nonzero = 59.9

(Weeks someone else ill times 40)

0000. Inap.; no wife; wife did not work in 1978; no time missed  
for someone else's illness

9999. 9,999 hours or more

(All missing data were assigned.)

6351 = Cross-year variable number Name='ACC WF HR LOST OTH ILL '  
11323 = Cross-year Tape Location

Accuracy of V6350 (Wife's annual hours of work missed because someone  
else was ill in 1978)

100.0 0. Inap.; no wife; wife did not work in 1978; no time missed; no  
assignment  
1. Minor assignment  
2. Major assignment

42

6352 = Cross-year variable number Name='WF HRS WRK LOST OWN ILL '  
11324-11327 = Cross-year Tape Location

Wife's annual hours of illness in 1978

% nonzero = 13.8  
mean nonzero = 179.2

(Weeks ill times 80 for the first eight weeks and times 60 for the  
time thereafter)

0000. Inap.; no wife; wife did not work in 1978 no time missed  
for wife's own illness

9999. 9,999 hours or more

(All missing data were assigned.)

6353 = Cross-year variable number Name='ACC WF HR LOST OWN ILL '  
11328 = Cross-year Tape Location

Accuracy of V6352 (Wife's annual hours of illness in 1978)

100.0 0. Inap.; no wife; wife did not work in 1978; no time missed for  
wife's own illness; no assignment  
1. Minor assignment

2. Major assignment

6354 = Cross-year variable number Name='WF STRIKE HRS 78 '  
11329-11332 = Cross-year Tape Location

Wife's annual hours on strike in 1978

% nonzero = 0.1  
mean nonzero = 226.3

(Weeks on strike times 40)

0000. Inap.; no wife; wife did not work in 1978 no hours on  
strike in 1978

9999. 9,999 hours or more

(All missing data were assigned.)

6355 = Cross-year variable number Name='ACC WF STRIKE HRS 78 '  
11333 = Cross-year Tape Location

Accuracy of V6354 (Wife's annual hours on strike in 1978)

100.0 0. Inap.; no wife; wife did not work in 1978; no strike time; no  
assignment  
1. Minor assignment  
2. Major assignment

43

6356 = Cross-year variable number Name='WF UNEMP HRS 78 '  
11334-11337 = Cross-year Tape Location

Wife's annual hours of unemployment in 1978

% nonzero = 4.4  
mean nonzero = 607.4

(Weeks unemployed times 40)

0000. Inap.; no wife; wife did not work in 1978; no unemployment  
hours

9999. 9,999 hours or more

(All missing data were assigned.)

6357 = Cross-year variable number Name='ACC WF UNEMP HRS 78 '  
11338 = Cross-year Tape Location

Accuracy of V6356 (Wife's annual hours of unemployment in 1978)

99.8 0. Inap.; no wife; wife did not work in 1978; no unemployment  
time; no assignment  
0.1 1. Minor assignment  
0.1 2. Major assignment

6358 = Cross-year variable number Name='WF TRAV TO WRK HRS 78 '  
11339-11341 = Cross-year Tape Location

Wife's travel to work time (annual hours in 1978)

%nonzero = 26.4  
mean nonzero = 122.1

000. Inap.; wife is retired, disabled, student, housewife;  
unemployed; no hours; time varies widely

999. 999 hours or more

(All missing data were assigned.)

6359 = Cross-year variable number Name='ACC WF TRAV TO WK HRS 78 '



Weekly Food Needs

mean nonzero = 16.9

Based on USDA Low-Cost Plan estimates of weekly food costs, according to the table below (re-produced from Family Economics Review, June 1967), summed for the family.

INDIVIDUAL FOOD STANDARD (LOW COST)

| Age          | Male   | Female |
|--------------|--------|--------|
| Under 4      | \$3.90 | \$3.90 |
| 4-6          | 4.60   | 4.60   |
| 7-9          | 5.50   | 5.50   |
| 10-12        | 6.40   | 6.30   |
| 13-15        | 7.40   | 6.90   |
| 16-20        | 8.70   | 7.20   |
| 21-35        | 7.50   | 6.50   |
| 36-55        | 6.90   | 6.30   |
| 56 and older | 6.30   | 5.40   |

(This same standard has been used in Waves I-XII. Adjustments for inflation, etc., are left to users.)

46

Annual Need Standard in 1978

mean nonzero = 3,137.7

This is the Orshansky-type poverty threshold, based on an annual food needs standard derived from the weekly food costs above, which is converted to an annual amount and adjusted for economies of scale by USDA rules as follows:

|                         |          |
|-------------------------|----------|
| Single person . . . . . | .add 20% |
| Two persons . . . . .   | .add 10% |
| Three persons . . . . . | .add 5%  |



|                               |             |
|-------------------------------|-------------|
| Four persons . . . . .        | .no change  |
| Five persons . . . . .        | .deduct 5%  |
| Six or more persons . . . . . | .deduct 10% |

An additional adjustment for diseconomies of small households (in rent, etc.) was made as follows for the Annual Need Standard):

- 4.89 times the food needs for single persons
- 3.70 times the food needs for two-person units
- 3.00 times the food needs for all other units

(Not adjusted for farmers; see V6769 for an income/needs measure which makes this adjustment.)

6365 = Cross-year variable number                    Name='WF ANN HSEWRK HRS (J5) '   
11357-11360 = Cross-year Tape Location

Wife's annual hours of housework

% nonzero = 58.8   
mean nonzero = 1,482.9

- 0000. Inap.; no wife; wife does no housework
- 9999. 9,999 hours or more

(All missing data were assigned.)

6366 = Cross-year variable number                    Name='ACC WF ANN HSEWRK HRS '   
11361 = Cross-year Tape Location

Accuracy of V6365 (Wife's annual hours of housework)

- 99.3 0. Inap.; no wife; wife does no housework; no assignment
- 0.1 1. Minor assignment
- 0.6 2. Major assignment

47

6367 = Cross-year variable number                    Name='HD ANN HSEWRK HRS (J6) '   
11362-11365 = Cross-year Tape Location

Head's annual hours of housework

% nonzero = 83.2   
mean nonzero = 599.8

- 0000. Inap.; Head does no housework
- 9999. 9,999 hours or more

(All missing data were assigned.)

6368 = Cross-year variable number                    Name='ACC HD ANN HSEWRK HRS '   
11366 = Cross-year Tape Location

Accuracy of V6367 (Head's annual hours of housework)

- 98.9 0. Inap.; Head does no housework; no assignment
- 0.2 1. Minor assignment
- 0.9 2. Major assignment

6369 = Cross-year variable number                    Name='OTH ANN HSEWRK HRS (J10) '   
11367-11370 = Cross-year Tape Location

Annual hours of housework done by all others in FU

% nonzero = 30.9   
mean nonzero = 653.0

- 0000. Inap.; no others in FU; no housework done by others in FU
- 9999. 9,999 hours or more

(All missing data were assigned.)

6370 = Cross-year variable number            Name='ACC OTH HSEWRK HRS            '  
          11371 = Cross-year Tape Location

Accuracy of V6369 (Annual hours of housework done by all others in FU)

99.6 0. Inap.; no others in FU; no housework done by others in FU; no  
          assignment  
          1. Minor assignment  
0.4 2. Major assignment

48

6371 = Cross-year variable number            Name='# FD ST ISSUED FOR (J13) '  
          11372 = Cross-year Tape Location            MD=9

Number of people in Household for whom Food Stamps were issued last  
month

mean nonzero = 2.8

(Household may include more people than our FU: therefore this number  
will not always equal V6361 (Family Size in 1979). See editing  
procedures.

1.6 1. One  
1.5 2. Two  
1.0 3. Three  
0.7 4. Four  
0.4 5. Five  
0.2 6. Six  
0.2 7. Seven  
0.2 8. Eight or more  
0.1 9. NA; DK

94.2 0. Inap.; Food Stamps not used last month

6372 = Cross-year variable number            Name='\$ PD FD ST LAST MO(J14) '  
          11373-11375 = Cross-year Tape Location

Amount paid for Food Stamps last month

% nonzero = 0.3  
mean nonzero = 66.2

000. Inap.; Food Stamps not used last month; Food Stamps issued  
free of charge

999. \$999 or more

(All missing data were assigned.)

6373 = Cross-year variable number            Name='ACC \$ PAID FD ST LST MO '  
          11376 = Cross-year Tape Location

Accuracy of V6372 (Amount paid for Food Stamps last month)

99.9 0. Inap.; Food Stamps not used last month; no assignment  
          1. Minor assignment  
0.1 2. Major assignment

6374 = Cross-year variable number            Name=' \$ BONUS PD LAST MO        '  
           11377-11379 = Cross-year Tape Location

Bonus value of Food Stamps used last month

% nonzero = 5.7  
 mean nonzero = 82.9

(Dollar value of food bought minus dollars spent to purchase Food Stamps)

000. Inap.; Food Stamps not used last month

999. \$999 or more

(All missing data were assigned.)

6375 = Cross-year variable number            Name='ACC BONUS FDSTMP LAST MO'  
           11380 = Cross-year Tape Location

Accuracy of V6374 (Bonus value of Food Stamps used last month)

99.8 0. Inap.; Food Stamps not used last month; no assignment  
 0.1 1. Minor assignment  
 0.1 2. Major assignment

6376 = Cross-year variable number            Name='ANN FD \$ EXCL FDSTMP        '  
           11381-11384 = Cross-year Tape Location

Annual food expenditure for meals at home

% nonzero = 98.2  
 mean nonzero = 2,336.2

(Excludes expenditure for food purchased with Food Stamps)

0000. Inap.; none

9999. \$9,999 or more

(All missing data were assigned.)

6377 = Cross-year variable number            Name='ACC ANN FOOD \$                '  
           11385 = Cross-year Tape Location

Accuracy of V6376 (Annual food expenditure for meals at home)

98.9 0. Inap.; no assignment  
 0.4 1. Minor assignment  
 0.6 2. Major assignment

50

6378 = Cross-year variable number            Name='ANN \$ EATING OUT            '  
           11386-11389 = Cross-year Tape Location

Annual food expenditure for meals away from home

% nonzero = 82.0  
 mean nonzero = 697.2

(Excludes meals at work and/or school)

0000. Inap.; none

9999. \$9,999 or more

(All missing data were assigned.)

6379 = Cross-year variable number                    Name='ACC ANN \$ EATING OUT ' '  
11390 = Cross-year Tape Location

Accuracy of V6378 (Annual food expenditure for meals away from home)

99.2 0. Inap.; no assignment

0.1 1. Minor assignment

0.7 2. Major assignment

6380 = Cross-year variable number                    Name='\$ PAID FDSTMP 1978 ' '  
11391-11394 = Cross-year Tape Location

Annual amount paid for Food Stamps in 1978

% nonzero = 6.3

mean nonzero = 589.3

0000. Inap.; none

9999. \$9,999 or more

(All missing data were assigned.)

6381 = Cross-year variable number                    Name='ACC \$ PAID FDSTMP 1978 ' '  
11395 = Cross-year Tape Location

Accuracy of V6380 (Annual amount paid for Food Stamps in 1978)

99.5 0. Inap.; no assignment

0.1 1. Minor assignment

0.4 2. Major assignment

51

6382 = Cross-year variable number                    Name='\$ BONUS FDSTMP 1978 ' '  
11396-11399 = Cross-year Tape Location

Bonus value of Food Stamps used in 1978

% nonzero = 7.2

mean nonzero = 584.4

(Dollar value of food bought minus dollars spent to purchase Food Stamps)

0000. Inap.; none

9999. \$9,999 or more

(All missing data were assigned.)

6383 = Cross-year variable number                    Name='ACC \$ BONUS FDSTMP 1978' '  
11400 = Cross-year Tape Location

Accuracy of V6382 (Bonus value of Food Stamps used in 1978)

99.4 0. Inap.; no assignment

0.1 1. Minor assignment

0.5 2. Major assignment

6384 = Cross-year variable number Name='# MOS USED FDSTMP 78 '  
11401-11402 = Cross-year Tape Location MD=99

Number of months Food Stamps used in 1978

% nonzero = 7.2  
mean nonzero = 8.3

00. None; Food Stamps not used in 1978  
XX. Actual number of months  
99. NA

6385 = Cross-year variable number Name='\$ SAVED GRWNG OWN FD '  
11403-11406 = Cross-year Tape Location MD=9999

Annual Dollars Saved Growing/Preserving Own Food in 1978

% nonzero = 32.1  
mean nonzero = 195.5

0001-9997. Actual amount saved  
9998. \$9,998 or more  
  
0299. NA or DK at J33 only  
  
9999. NA;DK  
0000. Inap.; none; "no" to J29

52

6386 = Cross-year variable number Name='ANN CHLDCR HRS (J40) '  
11407-11410 = Cross-year Tape Location MD=9999

Annual Child Care Hours for (Youngest) Child in FU (J40)

% nonzero = 10.7  
mean nonzero = 1,276.6

0001-8760. Actual hours (youngest) child taken care of  
9999. NA; DK  
0000. Inap.; no children under 12 in FU

6387 = Cross-year variable number Name='ANN \$ CHILD CR (J42) '  
11411-11414 = Cross-year Tape Location MD=9999

Annual Cost of Child Care (J42)

% nonzero = 7.1  
mean nonzero = 1,227.6

0001-9997. Actual cost  
9998. \$9,998 or more  
  
9999. NA; DK  
0000. Inap.; no children under 12 in FU

6388 = Cross-year variable number Name='ANN EXCHNG HRS CHLDCR '  
11415-11418 = Cross-year Tape Location MD=9999

Annual Hours of Work in Exchange for Child Care (J44)

% nonzero = 1.4  
mean nonzero = 231.2

0001-9997. Actual hours  
9998. 9,998 hours or more  
  
9999. NA; DK  
0000. Inap.; "no" to J43; no children under 12 in FU

6389 = Cross-year variable number Name='LABOR PART FARM Y 1978 '

Head's labor part of farm income in 1978

% nonzero = 1.5  
mean nonzero = 9,324.1

00000. None  
99999. \$99,999 or more

(All missing data were assigned.)

53

6390 = Cross-year variable number                    Name='LABOR PART BUS Y 1978     '  
          11424-11428 = Cross-year Tape Location

Head's labor part of unincorporated business income in 1978

% nonzero = 5.3  
mean nonzero = 9,095.4

00000. None  
99999. \$99,999 or more

(All missing data were assigned.)

6391 = Cross-year variable number                    Name='HEAD 1978 WAGES             '  
          11429-11433 = Cross-year Tape Location

Head's income from wages in 1978

% nonzero = 72.3  
mean nonzero = 14,565.8

00000. None  
99999. \$99,999 or more

(All missing data were assigned.)

6392 = Cross-year variable number                    Name='ACC HEAD 1978 WAGES         '  
          11434 = Cross-year Tape Location

Accuracy of V6391 (Head's income from wages in 1978)

98.3 0. Inap.; no wages; no assignment  
0.3 1. Minor assignment  
1.4 2. Major assignment

6393 = Cross-year variable number                    Name='HD BONUS , OT, COMM 1978'  
          11435-11439 = Cross-year Tape Location

Head's income from bonuses, overtime, commissions in 1978

% nonzero = 6.6  
mean nonzero = 2,580.2

00000. None  
99999. \$99,999 or more

(All missing data were assigned.)

6394 = Cross-year variable number Name='HD PROF PRAC/TRADE 1978 '  
11440-11444 = Cross-year Tape Location

Head's income from professional practice or trade in 1978

% nonzero = 4.0  
mean nonzero = 2,118.6

00000. None  
99999. \$99,999 or more

(All missing data were assigned.)

6395 = Cross-year variable number Name='LAB PART MKT GRDNG 1978 '  
11445-11448 = Cross-year Tape Location

Head's labor part of income from farming or market gardening in 1978

% nonzero = 1.4  
mean nonzero = 1,751.8

00000. None  
99999. \$99,999 or more

(All missing data were assigned.)

6396 = Cross-year variable number Name='LAB PART ROOMER 1978 '  
11449-11452 = Cross-year Tape Location

Head's labor part of income from roomers and boarders

% nonzero = 0.3  
mean nonzero = 399.5

00000. None  
99999. \$99,999 or more

(All missing data were assigned.)

6397 = Cross-year variable number Name='ACC HD LABOR Y EXCL WAGE'  
11453 = Cross-year Tape Location

Accuracy of V6389-V6390, V6393-V6396 (Head's labor income excluding wages in 1978)

99.2 0. Inap.; no assignment  
0.2 1. Minor assignment  
0.6 2. Major assignment

55

6398 = Cross-year variable number Name='WIFE 1978 LABOR/WAGE '  
11454-11458 = Cross-year Tape Location

Wife's labor income in 1978

% nonzero = 35.3  
mean nonzero = 6,538.6

00000. None  
99999. \$99,999 or more

(All missing data were assigned.)

6399 = Cross-year variable number Name='ACC WF 78 LABOR/WAGE '  
11459 = Cross-year Tape Location

Accuracy of V6398 (Wife's labor income in 1978)

99.3 0. Inap.; no assignment  
0.2 1. Minor assignment  
0.5 2. Major assignment

6400 = Cross-year variable number Name='ASSET PART FARM Y 1978 '  
11460-11464 = Cross-year Tape Location

Head and Wife's asset part of farm income in 1978

% nonzero = 1.5  
mean nonzero = 8,746.2

00000. None  
99999. \$99,999 or more

(All missing data were assigned.)

6401 = Cross-year variable number Name='ASSET PART BUS Y 1978 '  
11465-11469 = Cross-year Tape Location

Head and Wife's asset part of unincorporated business income in 1978

% nonzero = 5.6  
mean nonzero = 7,493.1

00000. None  
99999. \$99,999 or more

(All missing data were assigned.)

56

6402 = Cross-year variable number Name='ASSET PART MRKT GRD 1978 '  
11470-11473 = Cross-year Tape Location

Head and Wife's asset part of farming or market gardening in 1978

% nonzero = 1.4  
mean nonzero = 1,342.9

0000. None  
9999. \$9,999 or more

(All missing data were assigned.)

6403 = Cross-year variable number Name='ASSET PART ROOMERS 1978 '  
11474-11477 = Cross-year Tape Location

Head and Wife's asset part of income from roomers and boarders in 1978

% nonzero = 0.2  
mean nonzero = 303.0

0000. None  
9999. \$9,999 or more

(All missing data were assigned.)

6404 = Cross-year variable number Name='HD RENT, INT DIVIDEND 78 '  
11478-11482 = Cross-year Tape Location

Head's income from rent, interest, dividends, etc. in 1978



% nonzero = 46.1  
mean nonzero = 2,214.3

00000. None

99999. \$99,999 or more

(All missing data were assigned.)

57

6405 = Cross-year variable number                    Name='ALIMONY Y HEAD 1978            '  
          11483-11486 = Cross-year Tape Location

Head's alimony in 1978

% nonzero = 0.3  
mean nonzero = 1,790.1

0000. None

9999. \$9,999 or more

(All missing data were assigned.)

6406 = Cross-year variable number                    Name='WIFE 1978 ASSET Y            '  
          11487-11491 = Cross-year Tape Location

Wife's income from assets excluding from her unincorporated business  
in 1978

% nonzero = 3.2  
mean nonzero = 2,131.8

00000. None

99999. \$99,999 or more

(All missing data were assigned.)

6407 = Cross-year variable number                    Name='ACC H+W 1978 ASSET Y            '  
          11492 = Cross-year Tape Location

Accuracy of V's 6400-6406 (Asset Income of Head and Wife in 1978)

97.8 0. Inap.; no assignment  
0.6 1. Minor assignment  
1.6 2. Major assignment

6408 = Cross-year variable number                    Name='H+W 1978 TAXABLE Y            '  
          11493-11498 = Cross-year Tape Location

Total taxable income of Head and Wife in 1978 (Sum of V's 6389-6391,  
6393-6396, 6398, 6400-6406)

% nonzero = 90.6  
mean nonzero = 17,177.6

00000. None

99999. \$99,999 or more

6409 = Cross-year variable number                    Name='H+W 1978 SUPP OTH NONFU '  
           11499-11503 = Cross-year Tape Location            MD=99999

Contributions made to outside dependents in 1978 (outside the FU)

% nonzero = 10.9  
 mean nonzero = 8,228.4

(This is an out-transfer which could be deducted from income)

00000. None  
 99998. \$99,998 or more  
 99999. NA

6410 = Cross-year variable number                    Name='H+W 1978 # DEPENDENTS '  
           11504 = Cross-year Tape Location

Number of Head's dependents in 1978

mean nonzero = 2.5

0. None  
 30.0 1. One  
 30.1 2. Two  
 16.2 3. Three  
 13.2 4. Four  
 6.4 5. Five  
 2.6 6. Six  
 0.8 7. Seven  
 0.4 8. Eight  
 0.2 9. Nine or more

6411 = Cross-year variable number                    Name='H+W 1978 INCOME TAXES '  
           11505-11509 = Cross-year Tape Location

Total estimated Federal Income Taxes of Head and Wife in 1978

% nonzero = 71.1  
 mean nonzero = 4,046.9

(This variable does not include the low income Tax Credit, V6789. For a better estimate of taxes, subtract V6789 from this variable.)

00000. None  
 99999. \$99,999 or more

6412 = Cross-year variable number                    Name='H+W 1978 MARGIN TAX RATE '  
           11510-11511 = Cross-year Tape Location

Marginal tax rate for Head and Wife 1978 estimated Federal Income Taxes

% nonzero = 70.7

mean nonzero = 27.5

xx. Actual marginal tax rate  
00. Zero taxes

6413 = Cross-year variable number            Name='H+W 1978 ADC/AFDC            '  
11512-11516 = Cross-year Tape Location

Amount of ADC/AFDC for Head and Wife in 1978

% nonzero = 3.1  
mean nonzero = 2,647.3

00000. None  
99999. \$99,999 or more

(All missing data were assigned.)

6414 = Cross-year variable number            Name='ACC H+W 1978 ADC/AFDC            '  
11517 = Cross-year Tape Location

Accuracy of V6413 (Amount of ADC/AFDC for Head and Wife in 1978)

100.0 0. Inap.; no assignment  
1. Minor assignment  
2. Major assignment

6415 = Cross-year variable number            Name='H+W 1978 SSI            '  
11518-11521 = Cross-year Tape Location

Amount of Supplemental Security Income of Head and Wife in 1978

% nonzero = 2.9  
mean nonzero = 1,440.0

0000. None  
9999. \$9,999 or more

(All missing data were assigned.)

60

6416 = Cross-year variable number            Name='H+W 1978 OTHER WELFARE            '  
11522-11526 = Cross-year Tape Location

Amount of other welfare payments of Head and Wife in 1978

% nonzero = 1.7  
mean nonzero = 1,603.2

00000. None  
99999. \$99,999 or more

(All missing data were assigned.)

6417 = Cross-year variable number            Name='H+W 1978 SOCIAL SECURITY'            '  
11527-11531 = Cross-year Tape Location

Amount of Social Security payments of Head and Wife in 1978

% nonzero = 24.5  
mean nonzero = 3,575.3

00000. None

99999. \$99,999 or more

(All missing data were assigned.)

6418 = Cross-year variable number                    Name='HD 1978 OTHER RETIR                    '  
11532-11536 = Cross-year Tape Location

Amount of Head's other retirement, pensions and annuities in 1978

% nonzero = 13.6

mean nonzero = 3,854.4

00000. None

99999. \$99,999 or more

(All missing data were assigned.)

61

6419 = Cross-year variable number                    Name='HD 1978 UNEMP COMP                    '  
11537-11541 = Cross-year Tape Location

Amount of Head's unemployment pay (including strike benefits) in 1978

% nonzero = 5.4

mean nonzero = 1,137.0

00000. None

99999. \$99,999 or more

(All missing data were assigned.)

6420 = Cross-year variable number                    Name='HD 1978 WRKMNS COMP                    '  
11542-11545 = Cross-year Tape Location

Amount of Head's workmen's compensation in 1978

% nonzero = 2.3

mean nonzero = 1,427.1

0000. None

9999. \$99,999 or more

(All missing data were assigned.)

6421 = Cross-year variable number                    Name='HD 1978 CHLD SUPP                    '  
11546-11550 = Cross-year Tape Location

Amount of child support of Head and Wife in 1978

% nonzero = 2.6

mean nonzero = 1,854.3

00000. None

99999. \$9,999 or more

(All missing data were assigned.)

6422 = Cross-year variable number                    Name='HD 1978 HELP FROM REL     '  
           11551-11554 = Cross-year Tape Location

Amount of help from relatives of Head in 1978

% nonzero = 6.0  
 mean nonzero = 1,028.3

0000. None

9999. \$9,999 or more

(All missing data were assigned.)

6423 = Cross-year variable number                    Name='HD 1978 OTHER TRAN Y     '  
           11555-11558 = Cross-year Tape Location

Amount of Head's other transfer income in 1978

% nonzero = 6.0  
 mean nonzero = 1,266.6

0000. None

9999. \$9,999 or more

(All missing data were assigned.)

6424 = Cross-year variable number                    Name='WF 1978 OTHER TRAN Y     '  
           11559-11563 = Cross-year Tape Location

Amount of Wife's other transfer income in 1978

% nonzero = 4.2  
 mean nonzero = 1,481.9

(Excludes ADC/AFDC, other welfare, social security and supplemental security income. Includes child support if clearly received only before marriage to current Head.)

00000. None

99999. \$99,999 or more

(All missing data were assigned.)

6425 = Cross-year variable number Name='ACC H+W 78 TRAN Y NONADC'  
11564 = Cross-year Tape Location

Accuracy of V6415-6424 (Transfer income of Head and Wife in 1978 excluding ADC/AFDC)

98.6 0. Inap.; no assignment  
0.6 1. Minor assignment  
0.8 2. Major assignment

6426 = Cross-year variable number Name='H+W TOT1978 TRANSFER Y '  
11565-11569 = Cross-year Tape Location

Total transfer income of Head and Wife in 1978 (sum V6413, V6415-V6424)

% nonzero = 50.2  
mean nonzero = 3,787.4

00000. None  
99999. \$99,999 or more

6427 = Cross-year variable number Name='OTH ANN WRK HRS 1978 '  
11570-11573 = Cross-year Tape Location

Annual work hours of all others in FU in 1978

% nonzero = 22.7  
mean nonzero = 1,337.2

0000. None  
9999. 9,999 hours or more

(All missing data were assigned.)

6428 = Cross-year variable number Name='OTH ANN TXBLE Y 78 '  
11574-11578 = Cross-year Tape Location

Total taxable income of all others in FU in 1978

% nonzero = 23.4  
mean nonzero = 5,618.2

00000. None  
99999. \$99,999 or more

(All missing data were assigned.)

64

6429 = Cross-year variable number Name='ACC OTH ANN TX Y 78 '  
11579 = Cross-year Tape Location

Accuracy of V6428 (Total taxable income of all others in FU in 1978)

95.7 0. Inap.; no assignment  
0.4 1. Minor assignment  
3.9 2. Major assignment

6430 = Cross-year variable number Name='BKT OTH 1978 ASSET Y '  
11580 = Cross-year Tape Location MD=9

Bracketed amount of asset income of all others in FU in 1978

(The actual amount is included in V6428)

98.4 0. Inap.; none  
 0.8 1. \$1- 499  
 0.3 2. 500- 999  
 0.2 3. 1,000-1,999  
 0.1 4. 2,000-2,999  
 0.2 5. 3,000-4,999  
 0.1 6. 5,000-7,499  
 7. 7,500-9,999  
 8. 10,000 or more

9. NA (includes assigned amounts)

6431 = Cross-year variable number Name='OTH 1978 TAXES '  
 11581-11585 = Cross-year Tape Location

Total estimated Federal Income Taxes of all others in FU in 1978

% nonzero = 11.6  
 mean nonzero = 1,213.0

00000. None  
 99999. \$99,999 or more

6432 = Cross-year variable number Name='OTH 1978 ADC/AFDC '  
 11586-11590 = Cross-year Tape Location

Amount of ADC/AFDC of all others in FU in 1978

% nonzero = 0.2  
 mean nonzero = 2,412.2

00000. None  
 99999. \$99,999 or more

(All missing data were assigned.)

65

6433 = Cross-year variable number Name='OTH 1978 SSI '  
 11591-11595 = Cross-year Tape Location

Amount of Supplemental Security Income of all others in FU in 1978

% nonzero = 0.4  
 mean nonzero = 1,679.7

00000. None  
 99999. \$99,999 or more

(All missing data were assigned.)

6434 = Cross-year variable number Name='OTH 1978 OTHER WELFARE '  
 11596-11600 = Cross-year Tape Location

Amount of other welfare of all others in FU in 1978

% nonzero = 0.5  
 mean nonzero = 1,865.5

00000. None  
 99999. \$99,999 or more

(All missing data were assigned.)

6435 = Cross-year variable number Name='OTH 1978 SOCIAL SECURITY '  
 11601-11605 = Cross-year Tape Location

Amount of Social Security of all others in FU in 1978

% nonzero = 3.2  
mean nonzero = 2,468.9

00000. None

99999. \$99,999 or more

(All missing data were assigned.)

66

6436 = Cross-year variable number                    Name='OTH 1978 OTHER RET            '  
          11606-11610 = Cross-year Tape Location

Amount of other retirement, pensions, and annuities of all others in  
FU in 1978

% nonzero = 1.2  
mean nonzero = 2,246.0

00000. None

99999. \$99,999 or more

(All missing data were assigned.)

6437 = Cross-year variable number                    Name='OTH 1978 UNEMP COMP            '  
          11611-11615 = Cross-year Tape Location

Amount of Unemployment Compensation of all others in FU in 1978

% nonzero = 0.1  
mean nonzero = 1,207.5

00000. None

99999. \$99,999 or more

(All missing data were assigned.)

6438 = Cross-year variable number                    Name='OTH 1978 WRKMNS COMP            '  
          11616-11619 = Cross-year Tape Location

Amount of Workmen's Compensation of all others in FU in 1978

% nonzero = 0.1  
mean nonzero = 1,729.8

0000. None

9999. \$9,999 or more

(All missing data were assigned.)



6439 = Cross-year variable number            Name='OTH 1978 CHLD SUPP        '  
       11620-11624 = Cross-year Tape Location

Amount of child support of all others in FU in 1978

% nonzero = 0.1  
 mean nonzero = 1,047.6

00000. None  
 99999. \$99,999 or more

(All missing data were assigned.)

6440 = Cross-year variable number            Name='OTH 1978 HLP FRM RLTVS        '  
       11625-11628 = Cross-year Tape Location

Amount of help from relatives of all others in FU in 1978

% nonzero = 0.1  
 mean nonzero = 558.0

0000. None  
 9999. \$9,999 or more

(All missing data were assigned.)

6441 = Cross-year variable number            Name='OTH 1978 MISC TRANS        '  
       11629-11632 = Cross-year Tape Location

Amount of other transfer income of all others in FU in 1978

% nonzero = 0.2  
 mean nonzero = 1,121.0

0000. None  
 9999. \$9,999 or more

(All missing data were assigned.)

6442 = Cross-year variable number            Name='OTH 1978 TOT TRANSFER \$        '  
       11633-11637 = Cross-year Tape Location

Total transfer income of all others in FU in 1978

% nonzero = 5.1  
 mean nonzero = 2,574.0

00000. None  
 99999. \$99,999 or more

68

6443 = Cross-year variable number            Name='ACC 78 TOT TRANS \$        '  
       11638 = Cross-year Tape Location

Accuracy of V6442 (Total transfer income of all others in FU in 1978

99.2 0. Inap.; no assignment

0.3 1. Minor assignment  
0.5 2. Major assignment

6444 = Cross-year variable number Name='# OTH WITH 78 Y '  
11639 = Cross-year Tape Location

Number of income receivers in FU other than Head and Wife in 1978

74.0 0. None  
16.5 1. One  
6.7 2. Two  
1.9 3. Three  
0.7 4. Four  
0.1 5. Five  
6. Six  
7. Seven  
8. Eight  
9. Nine or more

6445 = Cross-year variable number Name='# OTH WITH 78 LABOR Y '  
11640 = Cross-year Tape Location

Number of income receivers in FU other than Head and Wife with labor  
income in 1978

77.3 0. None  
14.3 1. One  
6.0 2. Two  
1.7 3. Three  
0.6 4. Four  
0.1 5. Five  
6. Six  
7. Seven  
8. Eight  
9. Nine or more

6446 = Cross-year variable number Name='1968 ID '  
11641-11644 = Cross-year Tape Location

1968 Interview Number

6447 = Cross-year variable number Name='1969 ID '  
11645-11648 = Cross-year Tape Location

1969 Interview Number

69

6448 = Cross-year variable number Name='1970 ID '  
11649-11652 = Cross-year Tape Location

1970 Interview Number

6449 = Cross-year variable number Name='1971 ID '  
11653-11656 = Cross-year Tape Location

1971 Interview Number

6450 = Cross-year variable number Name='1972 ID '  
11657-11660 = Cross-year Tape Location

1972 Interview Number

6451 = Cross-year variable number Name='1973 ID '  
11661-11664 = Cross-year Tape Location

1973 Interview Number

6452 = Cross-year variable number Name='1974 ID '  
11665-11668 = Cross-year Tape Location

1974 Interview Number

6453 = Cross-year variable number Name='1975 ID  
11669-11672 = Cross-year Tape Location

1975 Interview Number

6454 = Cross-year variable number Name='1976 ID  
11673-11676 = Cross-year Tape Location

1976 Interview Number

6455 = Cross-year variable number Name='1977 ID  
11677-11680 = Cross-year Tape Location

1977 Interview Number

6456 = Cross-year variable number Name='1978 ID  
11681-11684 = Cross-year Tape Location

1978 Interview Number

6457 = Cross-year variable number Name='INTR ID #  
11685-11688 = Cross-year Tape Location

1. Interviewer's ID Number

XXXX. Actual number

0000. Mail interview

70

6458 = Cross-year variable number Name='INTR INT #  
11689-11690 = Cross-year Tape Location MD=99

3. Interviewer's Interview Number

xx. Actual number

98. 98 or more

99. NA; DK

00. Mail interview

6459 = Cross-year variable number Name='DATE OF INT  
11691 = Cross-year Tape Location MD=9

4. Date of Interview

28.5 1. March 1 - March 14

26.3 2. March 15 - March 28

20.5 3. March 29 - April 18

14.7 4. April 19 - May 2

7.0 5. May 3 - May 16

1.1 6. May 17 - May 30

0.5 7. May 31 - June 30

1.0 8. July 1 and after

0.4 9. NA;DK

6460 = Cross-year variable number Name='LENGTH OF INT  
11692-11694 = Cross-year Tape Location MD=999

5. Length of Interview

mean nonzero = 34.6

xxx. Actual number of minutes

999. NA; mail interview

6461 = Cross-year variable number Name='# IN FU  
11695-11696 = Cross-year Tape Location

Number in FU

mean nonzero = 2.6

xx. Actual number of persons in FU

71

6462 = Cross-year variable number            Name='AGE OF HEAD            '  
      11697-11698 = Cross-year Tape Location    MD=99

Age of Head

mean nonzero = 46.1

xx. Actual age of Head

99. NA

6463 = Cross-year variable number            Name='SEX OF HEAD            '  
      11699 = Cross-year Tape Location

Sex of Head

72.1 1. Male  
27.9 2. Female

6464 = Cross-year variable number            Name='AGE OF WIFE            '  
      11700-11701 = Cross-year Tape Location    MD=99

Age of Wife or Permanent Friend

% nonzero = 59.4  
mean nonzero = 42.0

00. No Wife or Permanent Friend in FU

xx. Actual age of Wife or Permanent Friend

99. NA

6465 = Cross-year variable number            Name='# CHILDREN IN FU            '  
      11702-11703 = Cross-year Tape Location

Number of children in FU aged 0-17

% nonzero = 40.2  
mean nonzero = 1.9

xx. Actual number of children

00. None

6466 = Cross-year variable number                    Name='AGE YOUNGST CHILD            '  
           11704-11705 = Cross-year Tape Location

Age of youngest child

% nonzero = 40.2  
 mean nonzero = 7.3

- 01. 23 months or under
- xx. Actual age of youngest child
- 00. Inap.; no children in FU; V6465=00

6467 = Cross-year variable number                    Name='A1 PUB TRANS NEARBY?        '  
           11706 = Cross-year Tape Location        MD=9

A1. Is there public transportation within walking distance of (here)  
 (your house)?

- 52.1 1. Yes
- 46.9 5. No
- 0.8 8. Don't know
- 0.2 9. NA

6468 = Cross-year variable number                    Name='A2 WTR PUB TRANS GD ENUF'    '  
           11707 = Cross-year Tape Location        MD=9

A2. Is it good enough so that a person could use it to get to work?

- 38.3 1. Yes
- 4.3 3. Pro-con
- 7.6 5. No
- 0.2 9. NA; DK
- 48.0 0. Inap.; no public transportation; V6467=5,9

6469 = Cross-year variable number                    Name='A3 DU INSIDE CITY LIMITS'    '  
           11708 = Cross-year Tape Location        MD=9

A3. Is your house inside the city limits?

- 67.6 1. Yes
- 31.9 5. No
- 0.4 9. NA; don't know

73

6470 = Cross-year variable number                    Name='A4 DIST TO CNTR CITY        '  
           11709 = Cross-year Tape Location        MD=9

A4. About how far are you from the center of that city?

- 53.7 1. Less than 5 miles
- 11.7 2. 5 - 14.9 miles
- 1.8 3. 15 - 29.9 miles
- 0.1 4. 30 - 49.9 miles
- 5. 50 or more miles
- 0.3 9. NA; DK
- 32.4 0. Inap.; house not inside city limits; 5,9 in V6469

6471 = Cross-year variable number Name='A5 DIST CNTR NRST CITY '  
11710 = Cross-year Tape Location MD=9

A5. About how far are you from the center of the nearest city?

11.5 1. Less than 5 miles  
14.0 2. 5 - 14.9 miles  
4.3 3. 15 - 29.9 miles  
1.1 4. 30 - 49.9 miles  
0.8 5. 50 or more miles

0.1 9. NA; DK  
68.1 0. Inap.; house inside city limits; 1 or 9 in V6469

6472 = Cross-year variable number Name='A6 OWN CAR/TRUCK '  
11711 = Cross-year Tape Location MD=9

A6. Do you (or anyone else in the family here) own a car or truck?

84.5 1. Yes

15.5 5. No

9. NA; DK

74

6473 = Cross-year variable number Name='A7 # CAR/TRUCK OWN '  
11712 = Cross-year Tape Location MD=9

A7. How many cars and trucks do you (and your family living here) own?

mean nonzero = 1.7

39.9 1. One  
33.8 2. Two  
7.1 3. Three  
2.5 4. Four  
0.5 5. Five  
0.1 6. Six  
0.1 7. Seven  
8. Eight or more  
0.2 9. NA;DK  
15.7 0. Inap.; own no cars or trucks; V6472=5 or 9

6474 = Cross-year variable number Name='A8 # MI DRIVEN-ALL CARS '  
11713-11717 = Cross-year Tape Location MD=99999

A8. During the last year how many miles did you and your family drive in (your car/all of your cars)?

% nonzero = 84.2

mean nonzero = 16,848.6

99998. 99,998 miles or more

99999. NA; DK

00000. Inap.; none; family does not own car or truck; V6472=5 or 9

6475 = Cross-year variable number            Name='A9 DO OWN REPAIR-CAR            '  
11718 = Cross-year Tape Location           MD=9

- A9. During 1978 did you (or anyone else in the family here) do any of your own repair work on your car(s) or truck(s)?
- 42.6 1. Yes
- 41.9 5. No
9. NA
- 15.5 0. Inap.; own no cars or trucks; V6472=5 or 9

75

6476 = Cross-year variable number            Name='A10 TYPE REPAIR-CAR            '  
11719 = Cross-year Tape Location           MD=9

- A10. We would like a rough idea of how much time you spent and how much money you saved doing your own repair work. What kinds of things did you do?
- 1.2 1. Complex repairs that take a skilled mechanic: rebuild engine, rebuild transmission.
- 5.2 2. Much skill required: Ball joints, new clutch, king pins, bearings (except wheel), rings, valves, overhaul engine, install rebuilt engine, "motor work," rebuild body, "transmission work." "I do just about anything that needs doing."
- 11.4 3. A fair amount of skill required: Springs, radiator, wiring, new brakes, brake linings, "brakes" (NA what, except adjustment), rebuild carburetor, exhaust system, alternator, starter, wheel bearings, universal joint.
- 16.8 4. Some skill required: Adjust brakes, adjust carburetor, "carburetor" (NA what), voltage regulator, ignition system, adjust timing, tune-up, condenser, fuel pump, plugs, points, shocks.
- 7.7 5. Little or no skill required: Car wash (if saves money), transmission fluid, tire switching, touch-up painting, other minor repairs, greasing, oil change, new lights, "maintenance," "upkeep."
- 0.3 9. NA; DK
- 57.5 0. Inap.; family does not own a car or did no repairs; 5 or 9 in V6472; 5 or 9 in V6475

6477 = Cross-year variable number            Name='B1 ACTUAL # ROOMS            '  
11720 = Cross-year Tape Location           MD=9

B1. How many rooms do you have here for your family (not counting bathrooms)?

mean nonzero = 5.1

- 2.0 1. One room
- 5.7 2. Two rooms
- 9.2 3. Three rooms
- 16.9 4. Four rooms
- 21.6 5. Five rooms

20.1 6. Six rooms  
11.4 7. Seven rooms  
10.2 8. Eight rooms or more  
  
2.9 9. NA; DK  
0.1 0. None; R shares room

76

6478 = Cross-year variable number Name='B2 TYPE DWELLING '  
11721 = Cross-year Tape Location MD=9

B2. Do you live in a one-family house, a two family house, an apart-  
ment, a mobile home, or what?

67.3 1. One-family  
6.4 2. Two-family; duplex  
18.5 3. Apartment; project  
5.0 4. Mobile home; trailer  
  
2.6 7. Other  
  
0.2 9. NA; DK

6479 = Cross-year variable number Name='B3 OWN/RENT OR WHAT '  
11722 = Cross-year Tape Location

B3. Do you own this (home/apartment), pay rent, or what?

61.0 1. Owns or is buying house or trailer (fully or jointly)  
34.0 5. Pays rent  
  
5.0 8. Neither owns nor rents

6480 = Cross-year variable number Name='B6. MORTGAGE? '  
11723 = Cross-year Tape Location MD=9

B6. Do you have a mortgage on this property?

37.1 1. Yes  
23.9 5. No  
  
9. NA; DK  
39.0 0. Inap.; does not own/is not buying; 5 or 8 in V6479

6481 = Cross-year variable number Name='B9 # YRS LEFT ON MORT '  
11724-11725 = Cross-year Tape Location MD=99

B9. About how many more years will you have to pay on it?

01. One year or less  
97. 97 or more years  
  
99. NA; DK  
00. Inap.; does not own/is not buying; does not have a mortgage;  
5 or 8 in V6479; 5 or 9 in V6480

77

6482 = Cross-year variable number Name='B10 2ND MORTGAGE '  
11726 = Cross-year Tape Location MD=9

B10. Do you also have a second mortgage?



2.2 1. Yes  
34.5 5. No  
  
0.2 9. NA; DK  
63.2 0. Inap.; does not own/is not buying; does not have a mortgage;  
5 or 8 in V6479; 5 or 9 in V6480

6483 = Cross-year variable number Name='B17 RSN NEITR OWN/RENT '  
11727 = Cross-year Tape Location MD=9

B17. How is that? (Neither owns nor rents)

1. Servant; housekeeper  
0.2 2. Farm laborer; ranch laborer  
  
0.6 3. Other persons for whom housing is part of compensation  
(janitors, gardeners, nurses, tutors, etc.)  
  
2.9 4. Persons for whom housing is a gift; paid by someone outside  
of FU; owned by relatives; pay no rent or only pay taxes.  
  
0.1 5. Sold own home, but still living there  
  
0.1 6. Living in house which will inherit; estate in process  
  
0.1 7. Living in temporary quarters (garage, shed, etc.) while home  
is under construction or until new apartment is found.  
0.6 8. Other  
0.1 9. NA; DK  
95.2 0. Inap.; owns or rents; V6479=1, or 5

6484 = Cross-year variable number Name='B21 MOVE SINCE SPR 1978 '  
11728 = Cross-year Tape Location MD=9

B21. Have you (HEAD) moved since the spring of 1978?

24.5 1. Yes  
  
75.5 5. No  
  
9. NA; DK

78

6485 = Cross-year variable number Name='B22 MONTH MOVE '  
11729-11730 = Cross-year Tape Location MD=99

B22. What month was that? (most recent move)

01. January  
02. February  
03. March  
04. April  
05. May  
06. June  
07. July  
08. August  
09. September  
10. October  
11. November  
12. December  
  
99. NA  
00. Inap.; did not move; V6484=5 or 9

6486 = Cross-year variable number Name='B23 WHY MOVE '

- B23. Why did you move?
- 3.2 1. Purposive productive reasons: to take another job; transfer; stopped going to school
- 0.8 2. To get nearer to work
- 3.4 3. Purposive consumptive reasons--expansion of housing: more space; more rent; better place
- 1.6 4. Purposive consumptive reasons--contraction of housing: less space; less rent
- 6.3 5. Purposive consumptive--other house-related: want to own home; got married
- 1.4 6. Purposive consumptive--neighborhood-related: better neighborhood; go to school
- 3.5 7. Response to outside events (involuntary reasons): DU coming down; being evicted; armed services, etc.; health reasons; divorce; retiring because of health
- 3.8 8. Ambiguous or mixed reasons: to save money; all my old neighbors moved away; retiring (NA why)
- 0.4 9. NA; DK
- 75.5 0. Inap.; did not move; V6484=5 or 9

79

6487 = Cross-year variable number Name='B24 WTR MIGHT MOVE '  
11732 = Cross-year Tape Location MD=9

- B24. Do you think you might move in the next couple of years?
- 34.9 1. Yes; might or maybe, hope to
- 61.4 5. No
- 3.6 8. DK
- 0.1 9. NA

6488 = Cross-year variable number Name='B25 LIKELY HOOD OF MOVE '  
11733 = Cross-year Tape Location MD=9

- B25. Would you say you definitely will move, probably will move, or are you more uncertain?
- 15.2 1. Definitely
- 12.6 2. Probably
- 7.0 3. More uncertain
- 0.1 9. NA
- 65.1 0. Inap.; does not plan to move; V6487=5, 8 or 9

6489 = Cross-year variable number                    Name='B26 WHY MIGHT MOVE            '  
           11734 = Cross-year Tape Location            MD=9

B26. Why might you move?

- 5.1 1. Purposive productive reasons: to take another job; transfer;  
stopped going to school
- 0.8 2. To get nearer to work
- 5.9 3. Purposive consumptive reasons--expansion of housing: more  
space; more rent; better place
- 2.3 4. Purposive consumptive reasons--contraction of housing: less  
space; less rent
- 8.9 5. Purposive consumptive--other house-related: want to own home;  
got married
- 2.8 6. Purposive consumptive--neighborhood-related: better neighbor-  
hood; go to school
- 3.4 7. Response to outside events (involuntary reasons): DU coming  
down; being evicted; armed services, etc.; health reasons;  
divorce; retiring because of health
- 5.2 8. Ambiguous or mixed reasons: to save money; all my old neigh-  
bors moved away; retiring (NA why)
- 0.5 9. NA; DK
- 65.1 0. Inap.; does not plan to move; V6487=5 or 9

6490 = Cross-year variable number                    Name='B27 OWN REPAIR-HOUSE            '  
           11735 = Cross-year Tape Location            MD=9

B27. Did you (or your family) do any work (yourself/yourselves) on  
your (house/apartment) during 1978? I mean repairs or remodel-  
ing.

- 36.3 1. Yes
- 63.6 5. No
- 0.1 9. NA; DK

6491 = Cross-year variable number                 Name='B28 TYPE REPAIR-HOUSE       '  
                   11736 = Cross-year Tape Location                 MD=9

B28. We would like a rough idea of how much time you spent and how much money you saved. What did you do?

- 2.9 1. Very extensive and complex additions or repairs: Build a house, add a bathroom, build addition to house, completely rewire house, rebuild house foundations, new furnace or heating system, install plumbing, install central air conditioning, install sewer system.
- 6.1 2. Much skill required: Convert basement to recreation room, finish off attic, remove walls or partition off areas, whole new roof, build a porch, garage, carport, or shed, put on siding, "rewire" (NA how extensive), repair furnace.
- 13.0 3. Fair amount of skill required: Exterior painting, build patio, plastering, landscaping, roof repairs, eaves troughs, repair sewer, blacktop driveway, cement finishing, build cabinets, interior panelling, floor or ceiling tile, install sink or drain pipe, install gas or water heater, install or repair water pump.
- 6.1 4. Some skill required: Linoleum, carpeting, new faucets, repair heater, light fixtures, fences, build window screens, glaze windows, wallpapering, redecorating, interior decorating, new storm doors, "fix up room," "general upkeep."
- 8.1 5. Simple additions or repairs: Interior painting, curtain rods, faucet washers, "painting" (NA in or out), fix hinges, install room air conditioner, "air conditioner" (NA room or central).
- 0.1 9. NA; DK
- 63.7 0. Inap.; no additions or repairs; V6490=5 or 9

82

6492 = Cross-year variable number                 Name='C1 EMP STATUS HEAD                 '  
                   11737 = Cross-year Tape Location

C1. We would like to know about what you do--are you (HEAD) working now, looking for work, retired, a student, (a housewife), or what?

- 69.7 1. Working now
- 1.3 2. Only temporarily laid off
- 2.6 3. Looking for work, unemployed

16.3 4. Retired

3.6 5. Permanently disabled

5.4 6. Housewife

1.1 7. Student

0.2 8. Other

6493 = Cross-year variable number                      Name='C2 WORK SELF/OTR (HD-E) '  
  11738 = Cross-year Tape Location            MD=9

C2. Do you work for someone else, yourself, or what?

60.5 1. Someone else

2.6 2. Both someone else and self

7.9 3. Self only

9. NA; DK

29.1 0. Inap.; unemployed; permanently disabled, retired, housewife,  
student; V6492=308

6494 = Cross-year variable number                      Name='C3 WORK FOR GOVT (HD-E) '  
  11739 = Cross-year Tape Location            MD=9

C3. Do you work for the federal, state, or local government?

12.8 1. Yes

50.3 5. No

9. NA; DK

37.0 0. Inap.; unemployed; permanently disabled, retired, housewife,  
student; does not work for someone else only; V6492=3-8;  
V6493=2-9

83

6495 = Cross-year variable number                      Name='C4 JOB UNION (HD-E) '  
  11740 = Cross-year Tape Location            MD=9

C4. Is your current job covered by a union contract?

19.2 1. Yes

43.8 5. No

0.1 9. NA;DK

36.9 0. Inap.; unemployed; permanently disabled, retired, housewife,  
student; does not work for someone else only; V6492=308;  
V6493=2-9

6496 = Cross-year variable number                      Name='C5 BLNG THT UNION (HD-E) '  
  11741 = Cross-year Tape Location            MD=9

C5. Do you belong to that labor union?

16.9 1. Yes

2.2 5. No

9. NA; DK

80.8 0. Inap.; unemployed; permanently disabled, retired, housewife,  
student; does not work for someone else only; current job not  
covered by union contract; V6492=3-8; V6493=2-9; V6495=5 or 9

6497 = Cross-year variable number                    Name='C6-C7 OCC-2DIG (HD-E)    '  
           11742-11743 = Cross-year Tape Location        MD=99

C6. What is your main occupation?

PROFESSIONAL, TECHNICAL AND KINDRED WORKERS

- 0.3 10. Physicians (medical & osteopathic), Dentists
- 0.8 11. Other Medical and Paramedical: chiropractors, optometrists, pharmacists, veterinarians, nurses, therapists, healers, dieticians (except medical and dental technicians, see 16)
- 0.8 12. Accountants and Auditors
- 1.8 13. Teachers, Primary and Secondary Schools (including NA type)
- 0.9 14. Teachers, College; Social Scientists; Librarians; Archivists
- 2.7 15. Architects; Chemists; Engineers; Physical and Biological Scientists
- 2.2 16. Technicians: Airplane pilots and navigators, designers, draftsmen, foresters and conservationists, embalmers, photographers, radio operators, surveyors, technicians (medical, dental, testing, n.e.c.)
- 1.1 17. Public Advisors: Clergymen, editors and reporters, farm and home management advisors, personnel and labor relations workers, public relations persons, publicity workers, religious, social and welfare workers
- 0.6 18. Judges; Lawyers
- 0.6 19. Professional, technical and kindred workers not listed above

MANAGERS, OFFICIALS AND PROPRIETORS (EXCEPT FARM)

- 8.8 20. Not self-employed
- 2.7 31. Self-employed (unincorporated businesses)

CLERICAL AND KINDRED WORKERS

- 1.3 40. Secretaries, stenographers, typists
- 5.7 41. Other Clerical Workers: agents (n.e.c.) library assistants and attendants, bank tellers, cashiers, bill collectors, ticket, station and express agents, etc., receptionists

SALES WORKERS

- 3.7 45. Retail store salesmen and sales clerks, newsboys, hucksters, peddlers, traveling salesmen, advertising agents and salesmen, insurance agents, brokers and salesmen, etc.

CRAFTSMEN, FOREMEN, AND KINDRED WORKERS

- 1.8 50. Foremen, n.e.c.
- 11.8 51. Other craftsmen and kindred workers
- 0.7 52. Government protective service workers: firemen, police, marshals, and constables

OPERATIVES AND KINDRED WORKERS

- 3.3 61. Transport equipment operatives
- 7.8 62. Operatives, except transport

LABORERS

- 2.5 70. Unskilled laborers--nonfarm
- 0.6 71. Farm laborers and foremen

85

SERVICE WORKERS

- 0.3 73. Private household workers
- 5.2 75. Other service workers: barbers, beauticians, manicurists, bartenders, boarding and lodging housekeepers, counter and fountain workers, housekeepers and stewards, waiters, cooks, midwives, practical nurses, babysitters, attendants in physicians' and dentists' offices

FARMERS AND FARM MANAGERS

- 1.5 80. Farmers (owners and tenants) and managers (except code 71)

MISCELLANEOUS GROUPS

- 0.9 55. Members of armed forces
- 0.4 99. NA; DK
- 29.0 00. Inap.; unemployed; retired, permanently disabled, housewife, student; V6492=3-8

86

6498 = Cross-year variable number                      Name='C8 INDUSTRY (HD-E)                      '  
11744-11745 = Cross-year Tape Location                      MD=99

C8. What kind of business is that in?

2.8 11. Agriculture, Forestry, and Fishing  
0.6 21. Mining and Extraction

MANUFACTURING DURABLES

2.2 30. Metal industries  
3.9 31. Machinery, including electrical  
3.4 32. Motor vehicles and other transportation equipment  
2.6 33. Other durables  
0.4 34. Durables, NA what

MANUFACTURING NONDURABLES

1.5 40. Food and kindred products  
0.1 41. Tobacco manufacturing  
1.2 42. Textile mill products, apparel and other fabricated textile products, shoes  
0.4 43. Paper and allied products  
1.7 44. Chemical and allied products, petroleum and coal products, rubber and miscellaneous plastic products  
45. Other nondurables  
46. Nondurables, NA what  
0.5 49. Manufacturing, NA whether durable or nondurable

5.8 51. Construction  
3.4 55. Transportation  
1.2 56. Communication  
1.3 57. Other Public Utilities  
7.1 61. Retail Trade  
1.9 62. Wholesale Trade  
0.5 69. Trade, NA whether wholesale or rental  
3.0 71. Finance, Insurance, and Real Estate  
1.3 81. Repair Service  
1.3 82. Business Services  
1.6 83. Personal Services  
0.5 84. Amusement, Recreation, and Related Services  
1.4 85. Printing, Publishing, and Allied Services  
3.8 86. Medical and Dental and Health Services, whether public or private  
4.7 87. Educational Services, whether public or private  
2.8 88. Professional and Related Services other than medical or educational  
1.0 91. Armed Services  
5.0 92. Government, other than medical or educational services; NA whether other  
2.0 99. NA; DK  
29.1 00. Inap.; unemployed; retired, permanently disabled, housewife, student; V6492=3-8

87

6499 = Cross-year variable number                    Name='C9 # MO THIS JOB (HD-E) '  
11746-11748 = Cross-year Tape Location            MD=999

C9. How long have you had your present position?

% nonzero = 71.0  
mean nonzero = 82.7

001. One month or less

XXX. Actual number of months

998. 998 months or more

999. NA; DK

000. Inap.; unemployed; permanently disabled, retired, housewife, student; V6492=3-8

6500 = Cross-year variable number                    Name='C11 MO START JOB (HD-E) '  
11749-11750 = Cross-year Tape Location            MD=99

C11. What month did you start this job?







6505 = Cross-year variable number            Name='C16 WTR OTR ILL (HD-E) '  
           11755 = Cross-year Tape Location        MD=9

C16. Did you miss any work in 1978 because someone else in the family was sick?

7.9 1. Yes

63.0 5. No

0.1 9. NA; DK

29.0 0. Inap.; unemployed; permanently disabled, retired, housewife, student; V6492=3-8

6506 = Cross-year variable number            Name='C17 #WKS OTR ILL (HD-E) '  
           11756-11757 = Cross-year Tape Location    MD=99

C17. How much work did you miss?

% nonzero = 7.9

mean nonzero = 1.6

01. One week or less

XX. Actual number of weeks

99. NA; DK

00. Inap.; none; unemployed; permanently disabled, retired, housewife, student; V6492=3-8; V6505=5 or 9

6507 = Cross-year variable number            Name='C18 WTR SELF ILL (HD-E) '  
           11758 = Cross-year Tape Location        MD=9

C18. Did you miss any work in 1978 because you were sick?

32.6 1. Yes

38.3 5. No

9. NA; DK

29.0 0. Inap.; unemployed; permanently disabled, retired, housewife, student; V6492=3-8

6508 = Cross-year variable number            Name='C19 #WKS SELF ILL (HD-E) '  
           11759-11760 = Cross-year Tape Location    MD=99

C19. How much work did you miss?

% nonzero = 32.6

mean nonzero = 2.6

01. One week or less

XX. Actual number of weeks

99. NA; DK

00. Inap.; none; unemployed; permanently disabled, retired,

6509 = Cross-year variable number Name='C20 WTR VACATION (HD-E) '  
11761 = Cross-year Tape Location MD=9

C20. Did you take any vacation or time off during 1978?

55.0 1. Yes  
15.9 5. No

9. NA; DK

29.0 0. Inap.; unemployed; permanently disabled, retired, housewife,  
student; V6492=3-8

6510 = Cross-year variable number Name='C21 #WKS VACAT (HD-E) '  
11762-11763 = Cross-year Tape Location MD=99

C21. How much vacation or time off did you take?

% nonzero = 55.0  
mean nonzero = 3.3

01. One week or less  
XX. Actual number of weeks  
99. NA; DK  
00. Inap.; none; unemployed; permanently disabled, retired,  
housewife, student; V6492=3-8 or V6509=5 or 9

6511 = Cross-year variable number Name='C22 WTR STRIKE (HD-E) '  
11764 = Cross-year Tape Location MD=9

C22. Did you miss any work in 1978 because you were on strike?

1.4 1. Yes  
69.5 5. No

0.1 9. NA; DK

29.0 0. Inap.; unemployed; permanently disabled, retired, housewife,  
student; V6492=3-8

92

6512 = Cross-year variable number Name='C23 #WKS STRIKE (HD-E) '  
11765-11766 = Cross-year Tape Location MD=99

C23. How much work did you miss?

% nonzero = 1.4  
mean nonzero = 6.2

01. One week or less  
XX. Actual number of weeks  
99. NA; DK  
00. Inap.; none; unemployed; permanently disabled, retired,  
housewife, student; V6492=3-8; V6511=5 or 9

6513 = Cross-year variable number Name='C24 WTR UNEMP (HD-E) '  
11767 = Cross-year Tape Location MD=9

C24. Did you miss any work in 1978 because you were unemployed or  
temporarily laid off?

10.7 1. Yes  
60.2 5. No

0.1 9. NA; DK

29.0 0. Inap.; unemployed; retired, permanently disabled, housewife,  
student; V6492=3-8

6514 = Cross-year variable number Name='C25 #WKS UNEMP (HD-E) '  
11768-11769 = Cross-year Tape Location MD=99

C25. How much work did you miss?

% nonzero = 10.7  
mean nonzero = 10.6

- 01. One week or less
- XX. Actual number of weeks
- 99. NA; DK
- 00. Inap.; none; unemployed; retired, permanently disabled,  
housewife, student; V6492=3-8; V6513=5 or 9

93

6515 = Cross-year variable number                    Name='C26 # WKS WRKD (HD-E) '     '  
          11770-11771 = Cross-year Tape Location            MD=99

C26. Then, how many weeks did you actually work on your main job in  
1978?

% nonzero = 70.6  
mean nonzero = 45.9

- 01. One week or less
- XX. Actual number of weeks
- 99. NA; DK
- 00. Inap.; none; unemployed; retired, permanently disabled,  
housewife, student; V6492=3-8

6516 = Cross-year variable number                    Name='C27 # HR/WK WRKD (HD-E) '     '  
          11772-11773 = Cross-year Tape Location            MD=99

C27. And, on the average, how many hours a week did you work on your  
main job in 1978?

% nonzero = 70.6  
mean nonzero = 43.6

- 01. One hour or less
- XX. Actual number of hours per week
- 98. 98 hours or more
- 99. NA; DK
- 00. Inap.; none; unemployed; retired, permanently disabled,  
housewife, student; V6492=3-8; V6515=00

6517 = Cross-year variable number                    Name='C28 WTR WRK OT (HD-E) '     '  
          11774 = Cross-year Tape Location            MD=9

C28. Did you work any overtime which isn't included in that?

18.7 1. Yes

51.7 5. No

0.2 9. NA; DK

29.5 0. Inap.; unemployed; retired, permanently disabled, housewife,  
student; V6492=3-8; V6515=00

6518 = Cross-year variable number            Name='C30 SLRY/HRLY/OTR (HD-E)'  
           11775 = Cross-year Tape Location        MD=9

C30. Are you salaried, paid by the hour, or what?

28.6 1. Salaried

31.1 3. Paid by hour

11.1 7. Other

9. NA; DK

29.2 0. Inap.; unemployed; retired, permanently disabled, housewife,  
 student; V6492=3-8

6519 = Cross-year variable number            Name='C31 PAY/HRLY SLRY (HD-E)'  
           11776-11779 = Cross-year Tape Location        MD=9999

C31. How much is your salary?

% nonzero = 28.6

mean nonzero = \$9.42

XXXX. Actual dollars and cents per hour

9998. \$99.98 or more per hour

9999. NA; DK

0000. Inap.; is not salaried; unemployed; retired, permanently  
 disabled, housewife, student; V6492=3-8; V6518=3-9

6520 = Cross-year variable number            Name='C32 WTR PAID O'TM (HD-E)'  
           11780 = Cross-year Tape Location        MD=9

C32. If you were to work more hours than usual during some week,  
 would you get paid for those extra hours of work?

8.3 1. Yes

19.4 5. No

0.4 9. NA; DK

71.9 0000. Inap.; is not salaried; unemployed; retired, permanently  
 disabled, housewife, student; V6492=3-8; V6518=3-9

6521 = Cross-year variable number            Name='C33 PY/HR SLRY OT (HD-E)'  
           11781-11784 = Cross-year Tape Location        MD=9999

C33. About how much would you make per hour for that overtime?

% nonzero = 8.3  
mean nonzero = \$10.79

XXXX. Actual dollars and cents per hour

9998. \$99.98 or more per hour

9999. NA; DK

0000. Inap.; would not get paid; is not salaried; unemployed;  
retired, permanently disabled, housewife, student;  
V6492=3-8; V6518=3-9; V6520=5 or 9

6522 = Cross-year variable number                    Name='C34 PAY/HR HRLY (HD-E) '  
11785-11788 = Cross-year Tape Location            MD=9999

C34. What is your hourly wage rate for your regular work time?

% nonzero = 31.1  
mean nonzero = \$6.37

XXXX. Actual dollars and cents per hour

9998. \$99.98 or more per hour

9999. NA; DK

0000. Inap.; is not paid an hourly wage; unemployed; retired,  
permanently disabled, housewife, student; V6492=3-8;  
V6518=1, 7 or 9

6523 = Cross-year variable number                    Name='C35 PY/HR HRLY OT (HD-E) '  
11789-11792 = Cross-year Tape Location            MD=9999

C35. What is your hourly wage rate for overtime?

% nonzero = 28.9  
mean nonzero = \$9.57

XXXX. Actual dollars and cents per hour

9998. \$99.98 or more per hour

9999. NA; DK

0000. Inap.; does not get overtime; is not paid an hourly wage;  
unemployed; permanently disabled, retired, house-wife,  
student; V6492=3-8; V6518=1, 7 or 9

96

6524 = Cross-year variable number                    Name='C36 HOW PAID (HD-E) '  
11793 = Cross-year Tape Location            MD=9

C36. How is that?

1.0 1. Piecework

2.6 2. Commission

0.3 3. Tips; tips and salary

0.7 4. Salary plus commission

6.2 7. Other

0.2 9. NA; DK

89.0 0. Inap.; is paid a salary or hourly wage; unemployed; retired,  
permanently disabled, housewife, student; V6492=3-8; V6518=1,  
3 or 9

6525 = Cross-year variable number                    Name='C37 PAY/HR OT-OTR (HD-E) '  
11794-11797 = Cross-year Tape Location            MD=9999







6530 = Cross-year variable number            Name='C42 #WKS XTRA JOB (HD-E)'  
       11806-11807 = Cross-year Tape Location    MD=99

C42. And how many weeks did you work on your extra job(s) in 1978?

% nonzero = 14.1  
 mean nonzero = 23.6

01. One week or less  
 XX. Actual number of weeks  
 99. NA; DK  
 00. Inap.; no extra jobs; unemployed; retired, permanently disabled, housewife, student; V6492=3-8; V6526=5 or 9

6531 = Cross-year variable number            Name='C43 HR/WK XTR JOB (HD-E)'  
       11808-11809 = Cross-year Tape Location    MD=99

C43. On the average, how many hours a week did you work on your extra job(s)?

% nonzero = 14.1  
 mean nonzero = 18.8

01. One hour or less  
 XX. Actual number of hours per week  
 98. 98 hours or more  
 99. NA; DK  
 00. Inap.; no extra jobs; unemployed; retired, permanently disabled, housewife, student; V6492=3-8; V6526=5 or 9

6532 = Cross-year variable number            Name='C44 MRE WRK AVAIL (HD-E)'  
       11810 = Cross-year Tape Location    MD=9

C44. Was there more work available on (your job/any of your jobs) so that you could have worked more if you had wanted to?

32.2 1. Yes

38.4 5. No or don't know

0.2 9. NA

29.2 0. Inap.; unemployed; retired, permanently disabled, housewife, student; V6492=3-8

100

6533 = Cross-year variable number            Name='C45 PY/HR WK MORE (HD-E)'  
       11811-11814 = Cross-year Tape Location    MD=9999

C45. How much would you have earned per hour?

% nonzero = 24.6  
 mean nonzero = \$10.60

XXXX. Actual dollars and cents per hour  
 9998. \$99.98 or more per hour







- C57. Why is that?
- 3.9 1. Age and health. Too old to move; near retirement; health/disability
  - 4.4 2. Financial, potentially financial. My business is here; things are good here; make enough money here; job benefits good; too expensive to move; other references to job-related expenses; plan to go to college here
  - 1.4 3. Home ownership. Own/buying my own home; cannot sell my home
  - 22.2 4. Family and location ties. Like my job; satisfied; like it here; don't want to leave location/family/friends/neighbors, etc.; established here; have roots here; been here too long; born and raised here
  - 1.1 5. Don't like to move. Tired of moving; just moved; "not going to move"
  - 1.1 7. Other
  - 1.0 9. NA; DK
  - 65.0 0. Inap.; would move for job; employed; retired, permanently disabled, housewife, student; V6492=3-8; V6543=1-3, 9

105

6545 = Cross-year variable number                    Name='D1 OCC-JOB SOUGHT (HD-U)'  
 11827-11828 = Cross-year Tape Location            MD=99

D1. What kind of job are you looking for?

PROFESSIONAL, TECHNICAL AND KINDRED WORKERS

- 10. Physicians (medical & osteopathic), Dentists
- 11. Other Medical and Paramedical: chiropractors, optometrists, pharmacists, veterinarians, nurses, therapists, healers, dieticians (except medical and dental technicians, see 16)
- 12. Accountants and Auditors
- 13. Teachers, Primary and Secondary Schools (including NA type)
- 14. Teachers, College; Social Scientists; Librarians; Archivists
- 15. Architects; Chemists; Engineers; Physical and Biological Scientists
- 0.1 16. Technicians: Airplane pilots and navigators, designers, draftsmen, foresters and conservationists, embalmers, photographers, radio operators, surveyors, technicians (medical, dental, testing, n.e.c.)

0.1 17. Public Advisors: Clergymen, editors and reporters, farm and home management advisors, personnel and labor relations workers, public relations persons, publicity workers, religious, social and welfare workers

18. Judges; Lawyers

0.1 19. Professional, technical and kindred workers not listed above

MANAGERS, OFFICIALS AND PROPRIETORS (EXCEPT FARM)

20. Not self-employed

31. Self-employed (unincorporated businesses)

CLERICAL AND KINDRED WORKERS

0.1 40. Secretaries, stenographers, typists

0.3 41. Other Clerical Workers: agents (n.e.c.) library assistants and attendants, bank tellers, cashiers, bill collectors, ticket, station and express agents, etc., receptionists

SALES WORKERS

0.2 45. Retail store salesmen and sales clerks, newsboys, hucksters, peddlers, traveling salesmen, advertising agents and salesmen, insurance agents, brokers, and salesmen, etc.

CRAFTSMEN, FOREMEN, AND KINDRED WORKERS

50. Foremen, n.e.c.

0.3 51. Other craftsmen and kindred workers

52. Government protective service workers; firemen, police, marshals, and constables

OPERATIVES AND KINDRED WORKERS

0.1 61. Transport equipment operatives

0.3 62. Operatives, except transport

LABORERS

0.1 70. Unskilled laborers--nonfarm

71. Farm laborers and foremen

106

SERVICE WORKERS

73. Private household workers

0.3 75. Other service workers: barbers, beauticians, manicurists, bartenders, boarding and lodging housekeepers, counter and fountain workers, housekeepers and stewards, waiters, cooks, midwives, practical nurses, babysitters, attendants in physicians' and dentists' offices

FARMERS AND FARM MANAGERS

80. Farmers (owners and tenants) and managers (except code 71)

MISCELLANEOUS GROUPS

55. Members of armed forces

0.4 99. NA; DK

97.4 00. Inap.; not in labor force; employed; retired, permanently disabled, housewife, student; V6492=1-2, 4-8

6546 = Cross-year variable number                      Name='D2 PY/HR JOB SGHT (HD-U)'  
 11829-11832 = Cross-year Tape Location              MD=9999

D2. How much would you expect to earn?

% nonzero = 2.6  
 mean nonzero = \$5.56

XXXX. Actual dollars and cents per hour

9998. \$99.98 per hour or more

9999. NA; DK

0000. Inap.; employed; permanently disabled, retired, housewife, student; V6492=1-2, 4-8

6547 = Cross-year variable number                      Name='D3 WTR NEED TRNG (HD-U)'  
 11833 = Cross-year Tape Location                      MD=9





6551 = Cross-year variable number                    Name='D7 PAY/HR UNWRTHY (HD-U)'  
           11837-11840 = Cross-year Tape Location        MD=9999

D7. How much do they pay?

% nonzero = 1.8  
 mean nonzero = \$3.41

XXXX. Actual dollars and cents per hour

9998. \$99.98 per hour or more

9999. NA; DK

0000. Inap.; no jobs not worth taking; employed; permanently disabled, retired, housewife, student; V6492=1-2, 4-8; V6550=5, 8 or 9

6552 = Cross-year variable number                    Name='D8 WTR MVE FR JOB (HD-U)'  
           11841 = Cross-year Tape Location        MD=9

D8. Would you be willing to move to another community if you could get a good job there?

1.9 1. Yes, maybe, or depends

0.7 5. No  
 9. NA; DK

97.4 0. Inap.; employed; permanently disabled, retired, housewife, student; V6492=1-2, 4-8

6553 = Cross-year variable number                    Name='D9 PAY/HR TO MOVE (HD-U)'  
           11842-11845 = Cross-year Tape Location        MD=9999

D9. How much would a job have to pay for you to be willing to move?

% nonzero = 1.9  
 mean nonzero = \$6.26

XXXX. Actual dollars and cents per hour

9998. \$99.98 per hour or more

9999. NA; DK

0000. Inap.; would not move for job; employed; permanently disabled, retired, housewife, student; V6492=1-2, 4-8; V6552=5 or 9

6554 = Cross-year variable number                    Name='D10 WHY NOT MOVE (HD-U)'  
           11846 = Cross-year Tape Location        MD=9

D10. Why is that?

0.1 1. Age and health. Too old to move; near retirement; health/disability

0.1 2. Financial, potentially financial. My business is here; things are good here; make enough money here; job benefits

good; too expensive to move; other references to job-related expenses; plan to go to college here

0.1 3. Home ownership. Own/buying my own home; cannot sell my home

0.3 4. Family and location ties. Like my job; satisfied; like it here; don't want to leave location/family/friends/neighbors, etc.; established here; have roots here; been here too long; born and raised here

5. Don't like to move. Tired of moving; just moved; "not going to move"

7. Other

9. NA; DK

99.3 0. Inap.; would move for job; employed; retired, permanently disabled, housewife, student; V6492=1-2, 4-8; V6552=1 or 9

6555 = Cross-year variable number Name='D11 WKS LK FR WRK (HD-U) '  
11847-11848 = Cross-year Tape Location MD=99

D11. How long have you been looking for work?

% nonzero = 2.5

mean nonzero = 19.7

01. One week or less

XX. Actual number of weeks

98. Ninety-eight weeks or more

99. NA; DK

00. Inap.; employed; permanently disabled, retired, housewife, student; V6492=1-2, 4-8

110

6556 = Cross-year variable number Name='D12 EVER HAD JOB (HD-U) '  
11849 = Cross-year Tape Location MD=9

D12. Have you ever had a job?

2.5 1. Yes

5. No

9. NA; DK

97.4 0. Inap.; employed; permanently disabled, retired, housewife, student; V6492=1-2, 4-8

6557 = Cross-year variable number                    Name='D13 OCC-LAST JOB (HD-U) '  
 11850-11851 = Cross-year Tape Location            MD=99

D13. What sort of work did you do in your last job?

PROFESSIONAL, TECHNICAL AND KINDRED WORKERS

- 10. Physicians (medical & osteopathic), Dentists
- 11. Other Medical and Paramedical: chiropractors, optometrists, pharmacists, veterinarians, nurses, therapists, healers, dieticians (except medical and dental technicians, see 16)
- 12. Accountants and Auditors
- 13. Teachers, Primary and Secondary Schools (including NA type)
- 14. Teachers, College; Social Scientists; Librarians; Archivists
- 15. Architects; Chemists; Engineers; Physical and Biological Scientists
- 16. Technicians: Airplane pilots and navigators, designers, draftsmen, foresters and conservationists, embalmers, photographers, radio operators, surveyors, technicians (medical, dental, testing, n.e.c.)
- 17. Public Advisors: Clergymen, editors and reporters, farm and home management advisors, personnel and labor relations workers, public relations persons, publicity workers, religious, social and welfare workers
- 18. Judges; Lawyers
- 19. Professional, technical and kindred workers not listed above

MANAGERS, OFFICIALS AND PROPRIETORS (EXCEPT FARM)

- 0.2 20. Not self-employed
- 31. Self-employed (unincorporated businesses)

CLERICAL AND KINDRED WORKERS

- 0.1 40. Secretaries, stenographers, typists
- 0.2 41. Other Clerical Workers: agents (n.e.c.) library assistants and attendants, bank tellers, cashiers, bill collectors, ticket, station and express agents, etc., receptionists

SALES WORKERS

- 0.1 45. Retail store salesmen and sales clerks, newsboys, hucksters, peddlers, traveling salesmen, advertising agents and salesmen, insurance agents, brokers, and salesmen, etc.

CRAFTSMEN, FOREMEN, AND KINDRED WORKERS

- 50. Foremen, n.e.c.
- 0.3 51. Other craftsmen and kindred workers

52. Government protective service workers; firemen, police, marshals, and constables

OPERATIVES AND KINDRED WORKERS

0.1 61. Transport equipment operatives  
0.5 62. Operatives, except transport

LABORERS

0.1 70. Unskilled laborers--nonfarm  
71. Farm laborers and foremen

112

SERVICE WORKERS

73. Private household workers  
0.6 75. Other service workers: barbers, beauticians, manicurists, bartenders, boarding and lodging housekeepers, counter and fountain workers, housekeepers and stewards, waiters, cooks, midwives, practical nurses, babysitters, attendants in physicians' and dentists' offices

FARMERS AND FARM MANAGERS

80. Farmers (owners and tenants) and managers (except code 71)

MISCELLANEOUS GROUPS

55. Members of armed forces  
0.2 99. NA; DK  
97.5 00. Inap.; not in labor force; employed; permanently disabled, retired, housewife, student; never worked; V6492=1-2, 4-8; V6556=5 or 9

113

D14. What kind of business was that in?

The Two-Digit Industry Code

- 11. Agriculture, Forestry, and Fishing
- 21. Mining and Extraction

MANUFACTURING DURABLES

- 30. Metal industries
- 0.1 31. Machinery, including electrical
- 0.1 32. Motor vehicles and other transportation equipment
- 0.1 33. Other durables
- 34. Durables, NA what

MANUFACTURING NONDURABLES

- 0.1 40. Food and kindred products
- 41. Tobacco manufacturing
- 42. Textile mill products, apparel and other fabricated textile products, shoes
- 43. Paper and allied products
- 0.1 44. Chemical and allied products, petroleum and coal products, rubber and miscellaneous plastic products
- 45. Other nondurables
- 46. Nondurables, NA what
- 49. Manufacturing, NA whether durable or nondurable
- 0.2 51. Construction
- 55. Transportation
- 56. Communication
- 57. Other Public Utilities
- 0.5 61. Retail Trade
- 0.1 62. Wholesale Trade
- 69. Trade, NA whether wholesale or rental
- 0.1 71. Finance, Insurance, and Real Estate
- 0.1 81. Repair Service
- 82. Business Services
- 0.2 83. Personal Services
- 0.1 84. Amusement, Recreation, and Related Services
- 85. Printing, Publishing, and Allied Services
- 0.1 86. Medical and Dental and Health Services, whether public or private
- 0.1 87. Educational Services, whether public or private
- 88. Professional and Related Services other than medical or educational
- 91. Armed Services
- 0.1 92. Government, other than medical or educational services; NA whether other
- 0.1 99. NA; DK
- 97.5 00. Inap.; unemployed; retired, permanently disabled, housewife, student; V6492=1-2, 4-8; V6556=5 or 9

114

6559 = Cross-year variable number Name='D15 HPND LAST JOB (HD-U)'  
11854 = Cross-year Tape Location MD=9

D15. What happened to that job--did the company go out of business, were you laid off, or what?

- 0.2 1. Company folded/changed hands/moved out of town; employer died/went out of business
- 2. Strike; lockout
- 0.7 3. Laid off; fired
- 1.2 4. Quit; resigned; retired; pregnant; just wanted to change jobs
- 5. Wasn't working before this
- 6. Was self-employed before

- 0.2 7. Other (including drafted into service or any mention of service)
- 0.2 8. Job completed, seasonal work
- 9. NA; DK
- 97.5 0. Inap.; not in labor force; employed; permanently disabled, retired, housewife, student; never worked; V6492=1-2, 4-8; V6556=5 or 9

6560 = Cross-year variable number                    Name='D16 YR LAST WRKD (HD-U) '
   
11855-11856 = Cross-year Tape Location           MD=99

D16. When did you last work?

- XX. Last two digits of actual year
- 99. NA; DK
- 00. Inap.; employed; permanently disabled, retired, housewife, student; never worked; V6492=1-2, 4-8; V6556=5 or 9

6561 = Cross-year variable number                    Name='D18 WTR VACAT (HD-U) '
   
11857 = Cross-year Tape Location                MD=99

D18. Did you take any vacation or time off during 1978?

- 0.9 1. Yes
- 1.0 5. No
- 9. NA; DK
- 98.0 0. Inap.; employed; permanently disabled, retired, housewife, student; never worked; V6492=1-2, 4-8; V6556=5 or 9; V6560=01-77, 99

115

6562 = Cross-year variable number                    Name='D19 # WKS VAC (HD-U) '
   
11858-11859 = Cross-year Tape Location           MD=99

D19. How much vacation did you take?

% nonzero = 0.9
   
mean nonzero = 4.3

- 01. One week or less
- XX. Actual number of weeks
- 99. NA; DK
- 00. Inap.; none; employed; permanently disabled, retired, housewife, student; never worked; V6492=1-2, 4-8; V6556=5 or 9; V6560=01-77,99; V6561=5 or 9

6563 = Cross-year variable number                    Name='D20 WTR OTR ILL (HD-U) '
   
11860 = Cross-year Tape Location                MD=99

D20. Did you miss any work in 1978 because someone else in your family was sick?

- 0.3 1. Yes
- 1.7 5. No
- 9. NA; DK
- 98.0 0. Inap.; employed; permanently disabled, retired, housewife, student; never worked; V6492=1-2, 4-8; V6556=5 or 9; V6560=01-77, 99;

6564 = Cross-year variable number                    Name='D21 # WKS OTR ILL (HD-U) '
   
11861-11862 = Cross-year Tape Location           MD=99

D21. How much work did you miss?

% nonzero = 0.3  
mean nonzero = 1.9

- 01. One week or less
- XX. Actual number of weeks
- 99. NA; DK
- 00. Inap.; none; employed; permanently disabled, retired,  
housewife, student; never worked; V6492=1-2, 4-8; V6556=5 or  
9; V6560=01-77,99; V6561=5 or 9

116

6565 = Cross-year variable number            Name='D22 WTR SELF ILL (HD-U) '  
          11863 = Cross-year Tape Location        MD=9

D22. Did you miss any work in 1978 because you were sick?

0.8 1. Yes

1.1 5. No

9. NA; DK

98.0 0. Inap.; employed; permanently disabled, retired, housewife,  
student; never worked; V6492=1-2, 4-8; V6556=5 or 9;  
V6560=01-77, 99

6566 = Cross-year variable number            Name='D23 #WK SELF ILL (HD-U) '  
          11864-11865 = Cross-year Tape Location        MD=99

D23. How much work did you miss?

% nonzero = 0.8  
mean nonzero = 2.5

- 01. One week or less
- XX. Actual number of weeks
- 99. NA; DK
- 00. Inap.; none; employed; permanently disabled, retired,  
housewife, student; never worked; V6492=1-2, 4-8; V6556=5 or  
9; V6560=01-77,99; V6565=5 or 9

6567 = Cross-year variable number            Name='D24 WTR STRIKE (HD-U) '  
          11866 = Cross-year Tape Location        MD=9

D24. Did you miss any work in 1978 because you were on strike?

0.1 1. Yes

1.9 5. No

9. NA; DK

98.0 0. Inap.; employed; permanently disabled, retired, housewife,  
student; never worked; V6492=1-2, 4-8; V6556=5 or 9;  
V6560=01-77, 99

6568 = Cross-year variable number            Name='D25 # WKS STRK (HD-U)    '  
       11867-11868 = Cross-year Tape Location        MD=99

D25. How much work did you miss?

% nonzero = 0.1  
 mean nonzero = 11.3

01. One week or less  
 XX. Actual number of weeks  
 99. NA; DK  
 00. Inap.; none; employed; permanently disabled, retired,  
       housewife, student; never worked; V6492=1-2, 4-8; V6556=5 or  
       9; V6560=01-77, 99; V6567=5 or 9

6569 = Cross-year variable number            Name='D26 WTR UNEMP (HD-U)    '  
       11869 = Cross-year Tape Location        MD=9

D26. Did you miss any work in 1978 because you were unemployed or  
 temporarily laid off?

1.2 1. Yes

0.7 5. No

9. NA; DK  
 98.0 0. Inap.; employed; permanently disabled, retired, housewife,  
       student; never worked; V6492=1-2, 4-8; V6556=5 or 9;  
       V6560=01-77, 99

6570 = Cross-year variable number            Name='D27 # WKS UNEMP (HD-U)    '  
       11870-11871 = Cross-year Tape Location        MD=99

D27. How much work did you miss?

% nonzero = 1.2  
 mean nonzero = 16.7

01. One week or less  
 XX. Actual number of weeks  
 99. NA; DK  
 00. Inap.; none; employed; permanently disabled, retired,  
       housewife, student; never worked; V6492=1-2, 4-8; V6556=5 or  
       9; V6560=01-77, 99; V6569=5 or 9

118

6571 = Cross-year variable number            Name='D28 #WKS WRKD (HD-U)    '  
       11872-11873 = Cross-year Tape Location        MD=99

D28. Then, how many weeks did you actually work on your job in 1978?

% nonzero = 2.0  
 mean nonzero = 34.9

01. One week or less



XX. Actual number of weeks  
99. NA; DK  
00. Inap.; none; employed; permanently disabled, retired,  
housewife, student; never worked; V6492=1-2, 4-8; V6556=5 or  
9; V6560=01-77, 99

6572 = Cross-year variable number Name='D29 HR/WK WRKD (HD-U) '  
11874-11875 = Cross-year Tape Location MD=99

D29. And, on average, how many hours a week did you work when you  
worked?

% nonzero = 2.0  
mean nonzero = 39.1

01. One hour or less  
XX. Actual number of hours per week  
98. 98 hours or more  
99. NA; DK  
00. Inap.; none; employed; permanently disabled, retired,  
housewife, student; never worked; V6492=1-2,4-8; V6556=5 or  
9; V6560=01-77,99; V6571=00

6573 = Cross-year variable number Name='D31 # MI TO WRK (HD-U) '  
11876-11877 = Cross-year Tape Location MD=99

D31. About how many miles was it to where you worked (one way)

% nonzero = 1.9  
mean nonzero = 10.7

01. One mile or less  
XX. Actual number of miles  
98. 98 miles or more  
99. NA; DK  
00. Inap.; "none" to D30; employed; permanently disabled,  
retired, housewife, student; never worked; V6492=1-2, 4-8;  
V6556=5 or 9; V6560=01-77, 99

119

6574 = Cross-year variable number Name='D32 MODE TRAV WRK (HD-U) '  
11878 = Cross-year Tape Location MD=9

D32. Did you use public transportation to get to work, have a car  
pool, drive by your-self, walk, drive with your wife, or what?

0.3 1. Public transportation

2. Drive with wife

0.2 3. Car pool

1.1 4. Drive by self

0.1 5. Walk

0.1 7. Other

9. NA; DK

98.1 0. Inap.; did not travel work; "None to D30; employed; per-  
manently disabled, retired, housewife, student; V6492=1-2, 4-  
8; V6556=5 or 9; V6560=01-77, 99; V6573=00

6575 = Cross-year variable number Name='E1 RET/HWF DIS ST (HD-R) '  
11879 = Cross-year Tape Location

E1. INTERVIEWER CHECKPOINT

16.3 1. Retired

10.2 5. Permanently disabled, housewife, student, or other

73.5 0. Inap.; employed; unemployed; V6492=1-3

6576 = Cross-year variable number Name='E2 YR RETIRED (HD-R) '  
11880-11881 = Cross-year Tape Location MD=99

E2. In what year did you retire?

XX. Last two digits of actual year in which Head retired

99. NA; DK

00. Inap.; employed; unemployed; permanently disabled,  
housewife; student; V6492=1-3; V6575=5

6577 = Cross-year variable number Name='E3 WRK FOR \$ (HD-R) '  
11882 = Cross-year Tape Location MD=9

E3. During the last year (1978), did you do any work for money?

5.6 1. Yes

20.8 5. No

9. NA; DK

73.6 0. Inap.; employed; unemployed; V6492=1-3

120

6578 = Cross-year variable number Name='E4 OCCUPATION (HD-R) '  
11883-11884 = Cross-year Tape Location MD=99

E4. What kind of work did you do when you worked? (What was your occupation?)

PROFESSIONAL, TECHNICAL AND KINDRED WORKERS

10. Physicians (medical & osteopathic), Dentists

11. Other Medical and Paramedical: chiropractors, optometrists,  
pharmacists, veterinarians, nurses, therapists, healers,  
dieticians (except medical and dental technicians, see 16)

12. Accountants and Auditors

13. Teachers, Primary and Secondary Schools (including NA type)

0.1 14. Teachers, College; Social Scientists; Librarians; Archivists

0.1 15. Architects; Chemists; Engineers; Physical and Biological  
Scientists

0.1 16. Technicians: Airplane pilots and navigators, designers,  
draftsmen, foresters and conservationists, embalmers,  
photographers, radio operators, surveyors, technicians  
(medical, dental, testing, n.e.c.)

0.1 17. Public Advisors: Clergymen, editors and reporters, farm and  
home management advisors, personnel and labor relations  
workers, public relations persons, publicity workers,  
religious, social and welfare workers

18. Judges; Lawyers

0.1 19. Professional, technical and kindred workers not listed above

MANAGERS, OFFICIALS AND PROPRIETORS (EXCEPT FARM)

0.3 20. Not self-employed

0.1 31. Self-employed (unincorporated businesses)

CLERICAL AND KINDRED WORKERS

0.1 40. Secretaries, stenographers, typists

0.5 41. Other Clerical Workers: agents (n.e.c.) library assistants  
and attendants, bank tellers, cashiers, bill collectors,  
ticket, station and express agents, etc., receptionists

SALES WORKERS

0.4 45. Retail store salesmen and sales clerks, newsboys, hucksters,  
peddlers, traveling salesmen, advertising agents and sales-  
men, insurance agents, brokers, and salesmen, etc.

CRAFTSMEN, FOREMEN, AND KINDRED WORKERS

- 0.1 50. Foremen, n.e.c.
- 0.7 51. Other craftsmen and kindred workers
- 52. Government protective service workers; firemen, police, marshals, and constables

OPERATIVES AND KINDRED WORKERS

- 0.3 61. Transport equipment operatives
- 0.4 62. Operatives, except transport

LABORERS

- 0.4 70. Unskilled laborers--nonfarm

121

- 0.2 71. Farm laborers and foremen

SERVICE WORKERS

- 0.1 73. Private household workers
- 1.0 75. Other service workers: barbers, beauticians, manicurists, bartenders, boarding and lodging housekeepers, counter and fountain workers, housekeepers and stewards, waiters, cooks, midwives, practical nurses, babysitters, attendants in physicians' and dentists' offices

FARMERS AND FARM MANAGERS

- 0.4 80. Farmers (owners and tenants) and managers (except code 71)

MISCELLANEOUS GROUPS

- 0.1 55. Members of armed forces
- 0.1 99. NA; DK
- 94.4 00. Inap.; employed; unemployed; not in labor force in 1978; V6492=1-3; V6577=5 or 9

6579 = Cross-year variable number                    Name='E5 INDUSTRY (HD-R)'  
11885-11886 = Cross-year Tape Location           MD=99

E5. What kind of business was that in?

- 0.7 11. Agriculture, Forestry, and Fishing
- 21. Mining and Extraction

MANUFACTURING DURABLES

- 0.1 30. Metal industries
- 31. Machinery, including electrical
- 0.1 32. Motor vehicles and other transportation equipment
- 0.1 33. Other durables
- 34. Durables, NA what

MANUFACTURING NONDURABLES

- 0.1 40. Food and kindred products
- 41. Tobacco manufacturing
- 0.1 42. Textile mill products, apparel and other fabricated textile products, shoes
- 43. Paper and allied products
- 0.1 44. Chemical and allied products, petroleum and coal products, rubber and miscellaneous plastic products
- 45. Other nondurables
- 46. Nondurables, NA what
- 49. Manufacturing, NA whether durable or nondurable
  
- 0.6 51. Construction
- 0.1 55. Transportation
- 56. Communication
- 0.1 57. Other Public Utilities
- 0.8 61. Retail Trade
- 0.1 62. Wholesale Trade
- 0.1 69. Trade, NA whether wholesale or rental
- 0.1 71. Finance, Insurance, and Real Estate
- 81. Repair Service
- 0.1 82. Business Services
- 0.6 83. Personal Services
- 0.1 84. Amusement, Recreation, and Related Services
- 0.1 85. Printing, Publishing, and Allied Services
- 0.2 86. Medical and Dental and Health Services, whether public or private
- 0.3 87. Educational Services, whether public or private
- 0.3 88. Professional and Related Services other than medical or educational
- 0.1 91. Armed Services
- 0.3 92. Government, other than medical or educational services; NA whether other
- 0.3 99. NA; DK
- 94.4 00. Inap.; employed; unemployed; not in labor force in 1978; V6492=1-3; V6577=5 or 9

123

6580 = Cross-year variable number                    Name='E6 # WKS WRKD (HD-R)'  
11887-11888 = Cross-year Tape Location           MD=99

E6. How many weeks did you work last year?

% nonzero = 5.6  
mean nonzero = 27.0

- 01. One week or less
- XX. Actual number of weeks worked in 1978
- 99. NA; DK
- 00. Inap.; none; not in labor force in 1978; employed; unemployed; V6492=1-3; V6577=5 or 9

6581 = Cross-year variable number                    Name='E7 HR/WK WRKD (HD-R)'  
11889-11890 = Cross-year Tape Location           MD=99

E7. About how many hours a week did you work (when you worked)?

% nonzero = 5.6  
mean nonzero = 29.4

- 01. One hour or less
- XX. Actual hours per week
- 98. 98 hours or more
- 99. NA; DK
- 00. Inap.; none; not in labor force in 1978; employed;  
unemployed; V6492=1-3; V6577=5 or 9; V6580=00

6582 = Cross-year variable number          Name='E8 WRKNG NOW (HD-R)'  
11891 = Cross-year Tape Location          MD=9

E8. Are you still working?

- 1.9 1. Yes
- 3.3 5. No
- 0.4 9. NA; DK
- 94.4 0. Inap.; not in labor force in 1978; employed; unemployed;  
V6492=1-3; V6577=5 or 9

124

6583 = Cross-year variable number          Name='E9 HPND LST JOB (HD-R)'  
11892 = Cross-year Tape Location          MD=9

E9. What happened to that job--did the company go out of business,  
were you laid off, or what?

- 0.1 1. Company folded/changed hands/moved out of town; employer  
died/went out of business
- 2. Strike; lockout
- 0.3 3. Laid off; fired
- 1.9 4. Quit; resigned; retired; pregnant; needed more money; just  
wanted to change jobs
- 5. Wasn't working before this
- 0.1 6. Was self-employed before
- 0.3 7. Other--(including drafted into service or any mention of  
service)
- 0.3 8. Job was completed; seasonal work
- 0.2 9. NA; DK
- 96.7 0. Inap.; not in labor force in 1978; employed; unemployed;  
V6492=1-3; V6577=5 or 9; V6582=1 or 9

6584 = Cross-year variable number          Name='E10 JOB IN FUT (HD-R)'  
11893 = Cross-year Tape Location          MD=9

E10. Are you thinking of getting (a/another) job in the future?

- 3.5 1. Yes
- 22.4 5. No
- 0.1 9. NA; DK
- 73.9 0. Inap.; employed; unemployed; V6492=1-3

125

6585 = Cross-year variable number                    Name='E11 WHEN GET JOB (HD-R) '
  
11894-11895 = Cross-year Tape Location            MD=99

E11. When might that be? (How soon?)

- 01. One year from now, or sooner
- XX. Actual number of years
- 96. Mentions family events only, no dates given
- 97. Educational reasons for self only, no dates given
- 98. DK
- 99. NA
- 00. Inap.; employed; unemployed; did not work for money; is not thinking of getting a job in the future; V6492=1-3; V6584=5 or 9

6586 = Cross-year variable number                    Name='E12 TYPE JOB (HD-R) '
  
11896 = Cross-year Tape Location            MD=9

E12. What kind of job do you have in mind?

- 2.3 1. Mentions some explicit job or type of work, e.g., machinist, computer programmer, etc.; self-employed with mention of explicit type of work/field/area
- 0.7 3. Mentions broad type of work, e.g., hospital work, job at factory or school; self-employment with no mention of any explicit type of work
- 0.1 5. Vague; mentions only company name
- 7. Mentions temporary/intermittent work
- 0.1 8. Other
- 0.4 9. NA; DK
- 96.4 0. Inap.; employed; unemployed; permanently disabled, housewife, student; retired 20 or more years ago; V6492=1-3; V6584=5 or 9

6587 = Cross-year variable number                    Name='E13 NEED TRNG (HD-R) '
  
11897 = Cross-year Tape Location            MD=9

E13. Would you have to get any training to qualify?

- 1.3 1. Yes
- 1.9 5. No
- 0.4 9. NA; DK
- 96.4 0. Inap.; not thinking about getting a job; employed;

126

6588 = Cross-year variable number            Name='E14 LK FOR JOB (HD-R)     '  
           11898 = Cross-year Tape Location            MD=9

E14. Have you been doing anything in the last four weeks to find a job?

0.7 1. Yes

2.7 5. No

0.1 9. NA; DK

96.4 0. Inap.; not thinking about getting a job; employed; unemployed; V6492=1-3; V6584=5 or 9

6589 = Cross-year variable number            Name='E15 # PLAC LKD (HD-R)     '  
           11899 = Cross-year Tape Location            MD=9

E15. How many places have you been to in the last few weeks to find out about a job?

0.3 1. One

0.1 2. Two

0.1 3. Three

4. Four

0.2 5. Five or more

9. NA; DK

99.3 0. Inap.; none; not thinking about getting a job; employed; unemployed; has been doing nothing to find a job; V6492=1-3; V6584=5 or 9; V6588=5 or 9

6590 = Cross-year variable number            Name='F1 WIFE IN FU            '  
           11900 = Cross-year Tape Location

F1. INTERVIEWER CHECKPOINT

59.4 1. Head is male who has wife in FU

12.7 2. Head is male who does not have wife in FU

27.9 3. Head is female

127

6591 = Cross-year variable number            Name='F2 EMP STATUS WIFE     '  
           11901 = Cross-year Tape Location

F2. We would like to know about what your (wife/friend) does--is she working now, looking for work, retired, a housewife, or what?

27.8 1. Working now

0.5 2. Only temporarily laid off

- 0.9 3. Looking for work, unemployed
- 3.2 4. Retired
- 0.7 5. Permanently disabled
- 25.7 6. Housewife
- 0.5 7. Student
- 8. Other
- 40.6 0. Inap; no wife/friend in FU; V6590=2 or 3

6592 = Cross-year variable number Name='F3 WRK SELF/OTR (WF-E) '  
 11902 = Cross-year Tape Location MD=9

F3. Does your (wife/friend) work for someone else, herself, or what?

- 25.9 1. Someone else
- 0.6 2. Both someone else and welf
- 1.8 3. Self only
- 9. NA; DK

71.7 0. Inap.; no wife/friend in FU; unemployed; retired, permanently disabled, housewife, student; V6590=2 or 3; V6591=3-8

6593 = Cross-year variable number Name='F4 WRK FOR GOVT (WF-E) '  
 11903 = Cross-year Tape Location MD=9

F4. (In her work for someone else) does she work for the federal, state, or local government?

- 6.1 1. Yes
- 20.4 5. No
- 0.1 9. NA; DK

73.5 0. Inap.; no wife/friend in FU; unemployed; retired, permanently disabled, housewife, student; does not work for someone else; V6590=2 or 3; V6591=3-8; V6592=3 or 9

128

6594 = Cross-year variable number Name='F5 JOB UNION (WF-E) '  
 11904 = Cross-year Tape Location MD=9

F5. Is her current job covered by a union contract?

- 4.7 1. Yes
- 21.7 5. No
- 0.1 9. NA; DK

73.5 0. Inap.; no wife/friend in FU; unemployed; retired, permanently disabled, housewife, student; does not work for someone else only; V6590=2 or 3; V6591=3-8; V6592=3 or 9

6595 = Cross-year variable number Name='F6 BLNG THT UNION (WF-E) '  
 11905 = Cross-year Tape Location MD=9

F6. Does she belong to that labor union?

- 4.1 1. Yes
- 0.6 5. No
- 9. NA; DK

95.3 0. Inap.; no wife/friend in FU; unemployed; retired, permanently



129

6596 = Cross-year variable number                      Name='F7 OCCUPATION (WF-E)                      '  
                    11906-11907 = Cross-year Tape Location                      MD=99

F7. What kind of work did she do?

PROFESSIONAL, TECHNICAL AND KINDRED WORKERS

- 10. Physicians (medical & osteopathic), Dentists
- 1.0 11. Other Medical and Paramedical: chiropractors, optometrists, pharmacists, veterinarians, nurses, therapists, healers, dieticians (except medical and dental technicians, see 16)
- 0.3 12. Accountants and Auditors
- 2.1 13. Teachers, Primary and Secondary Schools (including NA type)
- 0.3 14. Teachers, College; Social Scientists; Librarians; Archivists
- 15. Architects; Chemists; Engineers; Physical and Biological Scientists
- 0.7 16. Technicians: Airplane pilots and navigators, designers, draftsmen, foresters and conservationists, embalmers, photographers, radio operators, surveyors, technicians (medical, dental, testing, n.e.c.)
- 0.7 17. Public Advisors: Clergymen, editors and reporters, farm and home management advisors, personnel and labor relations workers, public relations persons, publicity workers, religious, social and welfare workers
- 18. Judges; Lawyers
- 0.3 19. Professional, technical and kindred workers not listed above

MANAGERS, OFFICIALS AND PROPRIETORS (EXCEPT FARM)

- 1.5 20. Not self-employed
- 0.4 31. Self-employed (unincorporated businesses)

CLERICAL AND KINDRED WORKERS

- 3.2 40. Secretaries, stenographers, typists
- 6.5 41. Other Clerical Workers: agents (n.e.c.) library assistants and attendants, bank tellers, cashiers, bill collectors, ticket, station and express agents, etc., receptionists

SALES WORKERS

- 1.8 45. Retail store salesmen and sales clerks, newsboys, hucksters, peddlers, traveling salesmen, advertising agents and salesmen, insurance agents, brokers, and salesmen, etc.

CRAFTSMEN, FOREMEN, AND KINDRED WORKERS

- 0.1 50. Foremen, n.e.c.
- 0.2 51. Other craftsmen and kindred workers
- 0.1 52. Government protective service workers; firemen, police, marshals, and constables

OPERATIVES AND KINDRED WORKERS

- 0.3 61. Transport equipment operatives
- 3.3 62. Operatives, except transport

LABORERS

- 0.1 70. Unskilled laborers--nonfarm
- 0.1 71. Farm laborers and foremen

130

SERVICE WORKERS

- 0.2 73. Private household workers
- 4.6 75. Other service workers: barbers, beauticians, manicurists, bartenders, boarding and lodging housekeepers, counter and fountain workers, housekeepers and stewards, waiters, cooks, midwives, practical nurses, babysitters, attendants in physicians' and dentists' offices

FARMERS AND FARM MANAGERS

- 80. Farmers (owners and tenants) and managers (except code 71)

MISCELLANEOUS GROUPS

- 0.3 99. NA; DK
- 71.7 00. Inap.; no wife/friend in FU; unemployed; retired, permanently disabled, housewife, student; V6590=2 or 3; V6591=3-8

131

6597 = Cross-year variable number Name='F9 INDUSTRY (WF-E)'  
11908-11909 = Cross-year Tape Location MD=99

F9. What kind of business is that in?  
0.3 11. Agriculture, Forestry, and Fishing  
21. Mining and Extraction

MANUFACTURING DURABLES

0.3 30. Metal industries  
1.1 31. Machinery, including electrical  
0.4 32. Motor vehicles and other transportation equipment  
0.4 33. Other durables  
34. Durables, NA what

MANUFACTURING NONDURABLES

0.2 40. Food and kindred products  
0.1 41. Tobacco manufacturing  
1.4 42. Textile mill products, apparel and other fabricated textile products, shoes  
0.1 43. Paper and allied products  
0.4 44. Chemical and allied products, petroleum and coal products, rubber and miscellaneous plastic products  
0.1 45. Other nondurables  
46. Nondurables, NA what  
0.2 49. Manufacturing, NA whether durable or nondurable  
  
0.3 51. Construction  
0.4 55. Transportation  
0.4 56. Communication  
0.2 57. Other Public Utilities  
4.3 61. Retail Trade  
0.4 62. Wholesale Trade  
0.1 69. Trade, NA whether wholesale or rental  
2.2 71. Finance, Insurance, and Real Estate  
0.1 81. Repair Service  
0.6 82. Business Services  
1.8 83. Personal Services  
0.2 84. Amusement, Recreation, and Related Services  
0.4 85. Printing, Publishing, and Allied Services  
3.7 86. Medical and Dental and Health Services, whether public or private  
4.6 87. Educational Services, whether public or private  
1.1 88. Professional and Related Services other than medical or educational  
0.1 91. Armed Services  
1.6 92. Government, other than medical or educational services; NA whether other  
0.8 99. NA; DK  
71.7 00. Inap.; no wife/friend in FU; unemployed; retired, permanently disabled, housewife, student; V6590=2 or 3; V6591=3-8

132

6598 = Cross-year variable number Name='F10 # MO THIS JOB (WF-E)'  
11910-11912 = Cross-year Tape Location MD=999

F10. How long has your (wife/friend) had her present position?

% nonzero = 28.3  
mean nonzero = 55.4

001. One month or less

XXX. Actual number of months

998. 998 months or more

999. NA; DK

000. Inap.; no wife/friend in FU; unemployed; retired, permanently disabled, housewife, student; V6590=2 or 3;

6599 = Cross-year variable number                    Name='F12 MO START JOB (WF-E) '  
 11913-11914 = Cross-year Tape Location           MD=99

F12. What month did she start this job?

- 01. January
- 02. February
- 03. March
- 04. April
- 05. May
- 06. June
- 07. July
- 08. August
- 09. September
- 10. October
- 11. November
- 12. December
  
- 99. NA
- 00. Inap.; no wife/friend in FU; unemployed; retired, permanently disabled, housewife, student; has had job for one year or more; V6590=2 or 3; V6591=3-8; V6598=012-999

133

6600 = Cross-year variable number                    Name='F13 HPND PREJOB (WF-E) '  
 11915 = Cross-year Tape Location                   MD=9

F13. What happened to the job she had before--did the company go out of business, was she laid off, promoted, not working, or what?

- 0.2 1. Company folded/changed hands/moved out of town; employer died/sent out of business
- 2. Strike; lockout
- 0.5 3. Laid off; fired
- 3.9 4. Quit; resigned; retired; pregnant; needed more money; just wanted a change in jobs; was self-employed before; still has previous job (in addition to the job in F7)
- 1.9 5. No previous job; first full-time or permanent job wife/friend ever had; wasn't working before this
- 0.5 6. Promotion
- 0.3 7. Other--(including drafted into service or any mention of service)
- 0.3 8. Job was completed; seasonal work; was a temporary job
- 0.2 9. NA; DK
- 92.3 0. Inap.; no wife/friend in FU; unemployed; retired, permanently disabled, housewife, student; has had job for one year or more; V6590=2 or 3; V6591=3-8; V6598=012-999

6601 = Cross-year variable number Name='F14 WTR OTR ILL (WF-E) '  
11916 = Cross-year Tape Location MD=9

F14. Did your (wife/friend) miss any work in 1978 because someone else in the family was sick?

5.9 1. Yes

22.3 5. No

0.1 9. NA; DK

71.7 0. Inap.; no wife/friend in FU; unemployed; retired, permanently disabled, housewife, student; V6590=2 or 3; V6591=3-8

134

6602 = Cross-year variable number Name='F15 # WKS OTR ILL (WF-E) '  
11917-11918 = Cross-year Tape Location MD=99

F15. How much work did she miss?

% nonzero = 5.9

mean nonzero = 1.3

01. One week or less

XX. Actual number of weeks worked in 1978

99. NA; DK

00. Inap.; missed no work; no wife/friend in FU; unemployed; retired, permanently disabled, housewife, student; V6590=2 or 3; V6591=3-8; V6601=5 or 9

6603 = Cross-year variable number Name='F16 WTR SELF ILL (WF-E) '  
11919 = Cross-year Tape Location MD=9

F16. Did your (wife/friend) miss any work in 1978 because she was sick?

13.5 1. Yes

14.7 5. No

0.1 9. NA; DK

71.7 0. Inap.; no wife/friend in FU; unemployed; retired, permanently disabled, housewife, student; V6590=2 or 3; V6591=3-8

6604 = Cross-year variable number Name='F17 # WKS SELF ILL(WF-E) '  
11920-11921 = Cross-year Tape Location MD=99

F17. How much work did she miss?

% nonzero = 13.5

mean nonzero = 2.3

01. One week or less

XX. Actual number of weeks worked in 1978

99. NA; DK

00. Inap.; missed no work; no wife/friend in FU; unemployed; retired, permanently disabled, housewife, student; V6590=2 or 3; V6591=3-8;

6605 = Cross-year variable number            Name='F18 WTR VAC (WF-E)        '  
           11922 = Cross-year Tape Location        MD=9

F18. Did your (wife/friend) take any vacation or time off during 1978?

21.4 1. Yes

6.8 5. No

0.1 9. NA; DK

71.7 0. Inap.; no wife/friend in FU; unemployed; retired, permanently disabled, housewife, student; V6590=2 or 3; V6591=3-8

6606 = Cross-year variable number            Name='F19 # WKS VAC (WF-E)        '  
           11923-11924 = Cross-year Tape Location        MD=99

F19. How much vacation or time off did she take?

% nonzero = 21.4

mean nonzero = 4.3

01. One week or less

XX. Actual number of weeks worked in 1978

99. NA; DK

00. Inap.; missed no work; no wife/friend in FU; unemployed; retired, permanently disabled, housewife, student; V6590=2 or 3; V6591=3-8; V6605=5 or 9

6607 = Cross-year variable number            Name='F20 WTR STRIKE (WF-E)        '  
           11925 = Cross-year Tape Location        MD=9

F20. Did your (wife/friend) miss any work in 1978 because she was on strike?

0.1 1. Yes

28.1 5. No

71.7 0. Inap.; no wife/friend; unemployed; retired, permanently disabled, housewife, student; V6590=2 or 3; V6591=3-8

136

6608 = Cross-year variable number            Name='F21 # WKS STRIKE (WF-E)        '  
           11926-11927 = Cross-year Tape Location        MD=99

F21. How much work did she miss?

% nonzero = 0.1

mean nonzero = 6.4

- 01. One week or less
- XX. Actual number of weeks worked in 1978
- 99. NA; DK
- 00. Inap.; missed no work; no wife/friend in FU; unemployed; retired, permanently disabled, housewife, student; V6590=2 or 3; V6591=3-8; V6607=5 or 9

6609 = Cross-year variable number                    Name='F22 WTR UNEMP (WF-E)    '  
     11928 = Cross-year Tape Location       MD=9

F22. Did your (wife/friend) miss any work in 1978 because she was unemployed or temporarily laid off?

- 4.1 1. Yes
- 24.2 5. No

71.7 0. Inap.; no wife/friend; unemployed; retired, permanently disabled, housewife, student; V6590=2 or 3; V6591=3-8

6610 = Cross-year variable number                    Name='F23 # WKS UNEMP (WF-E)    '  
     11929-11930 = Cross-year Tape Location       MD=99

F23. How much work did she miss?

% nonzero = 4.1  
 mean nonzero = 15.1

- 01. One week or less
- XX. Actual number of weeks worked in 1978
- 99. NA; DK
- 00. Inap.; missed no work; no wife/friend in FU; unemployed; retired, permanently disabled, housewife, student; V6590=2 or 3; V6591=3-8; V6609=5 or 9

137

6611 = Cross-year variable number                    Name='F24 # WKS WRKD (WF-E)    '  
     11931-11932 = Cross-year Tape Location       MD=99

F24. Then, how many weeks did she actually work on her main job in 1978?

% nonzero = 27.6  
 mean nonzero = 42.1

- 01. One week or less
- XX. Actual number of weeks worked in 1978
- 99. NA; DK
- 00. Inap.; missed no work; no wife/friend in FU; unemployed; retired, permanently disabled, housewife, student; V6590=2 or 3; V6591=3-8;

6612 = Cross-year variable number                    Name='F25 HR/WK WRKD (WF-E)    '  
     11933-11934 = Cross-year Tape Location       MD=99

F25. And, on the average, how many hours a week did she work on her main job in 1978?

% nonzero = 27.6  
 mean nonzero = 34.9

- 01. One hour or less
- XX. Actual number of hours per week
- 98. 98 hours or more
- 99. NA; DK
- 00. Inap.; none; no wife/friend; unemployed; retired, permanently disabled, housewife, student; V6590=2 or 3; V6591=3-8; V6611=00

6613 = Cross-year variable number                    Name='F26 WTR WRK OT (WF-E) '
   
11935 = Cross-year Tape Location                    MD=9

F26. Did your (wife/friend) work any overtime which isn't included in that?

- 6.5 1. Yes
- 21.1 5. No

72.4 0. Inap.; no wife/friend; unemployed; retired, permanently disabled, housewife, student; V6590=2 or 3; V6591=3-8; V6611=00

138

6614 = Cross-year variable number                    Name='F28 SLRY/HRLY/OTR (WF-E) '
   
11936 = Cross-year Tape Location                    MD=9

F28. Is your (wife/friend) salaried, paid by the hour, or what?

11.1 1. Salaried

13.6 3. Paid by hour

3.2 7. Other

0.1 9. NA; DK

72.0 0. Inap.; no wife/friend; unemployed; retired, permanently disabled, housewife, student; V6590=2 or 3; V6591=3-8

6615 = Cross-year variable number                    Name='F29 PAY/HRLY SLRY (WF-E) '
   
11937-11940 = Cross-year Tape Location                    MD=9999

F29. How much is her salary?

% nonzero = 11.3
   
mean nonzero = \$5.64

XXXX. Actual dollars and cents per hour

9998. \$99.98 or more per hour

9999. NA; DK

0000. Inap.; no wife/friend; is not salaried; unemployed; retired, permanently disabled, housewife, student; V6590=2 or 3; V6591=3-8; V6614=3-9

6616 = Cross-year variable number                    Name='F30 PAY/HR HRLY (WF-E) '
   
11941-11944 = Cross-year Tape Location                    MD=9999

F30. What is her hourly wage rate for her regular work time?

% nonzero = 13.7
   
mean nonzero = \$4.46





F32. What did she do?

PROFESSIONAL, TECHNICAL AND KINDRED WORKERS

- 10. Physicians (medical & osteopathic), Dentists
- 11. Other Medical and Paramedical: chiropractors, optometrists, pharmacists, veterinarians, nurses, therapists, healers, dieticians (except medical and dental technicians, see 16)
- 12. Accountants and Auditors
- 0.2 13. Teachers, Primary and Secondary Schools (including NA type)
- 0.1 14. Teachers, College; Social Scientists; Librarians; Archivists
- 15. Architects; Chemists; Engineers; Physical and Biological Scientists
- 0.1 16. Technicians: Airplane pilots and navigators, designers, draftsmen, foresters and conservationists, embalmers, photographers, radio operators, surveyors, technicians (medical, dental, testing, n.e.c.)
- 0.1 17. Public Advisors: Clergymen, editors and reporters, farm and home management advisors, personnel and labor relations workers, public relations persons, publicity workers, religious, social and welfare workers
- 18. Judges; Lawyers
- 0.2 19. Professional, technical and kindred workers not listed above

MANAGERS, OFFICIALS AND PROPRIETORS (EXCEPT FARM)

- 0.1 20. Not self-employed
- 0.1 31. Self-employed (unincorporated businesses)

CLERICAL AND KINDRED WORKERS

- 0.1 40. Secretaries, stenographers, typists
- 0.2 41. Other Clerical Workers: agents (n.e.c.) library assistants and attendants, bank tellers, cashiers, bill collectors, ticket, station and express agents, etc., receptionists

SALES WORKERS

- 0.4 45. Retail store salesmen and sales clerks, newsboys, hucksters, peddlers, traveling salesmen, advertising agents and salesmen, insurance agents, brokers, and salesmen, etc.

CRAFTSMEN, FOREMEN, AND KINDRED WORKERS

- 50. Foremen, n.e.c.
- 51. Other craftsmen and kindred workers
- 52. Government protective service workers; firemen, police, marshals, and constables

OPERATIVES AND KINDRED WORKERS

- 61. Transport equipment operatives
- 0.1 62. Operatives, except transport

LABORERS

- 70. Unskilled laborers--nonfarm
- 71. Farm laborers and foremen

141

SERVICE WORKERS

- 73. Private household workers
- 0.3 75. Other service workers: barbers, beauticians, manicurists, bartenders, boarding and lodging housekeepers, counter and fountain workers, housekeepers and stewards, waiters, cooks, midwives, practical nurses, babysitters, attendants in physicians' and dentists' offices

FARMERS AND FARM MANAGERS

- 80. Farmers (owners and tenants) and managers (except code 71)

MISCELLANEOUS GROUPS

- 55. Members of armed forces
- 0.1 99. NA; DK
- 98.0 00. Inap.; "No" to F31; no wife/friend; unemployed; retired,

permanently disabled, housewife, student; V6590=2 or 3;  
V6591=3-8; V6618=5 or 9

6620 = Cross-year variable number            Name='F33 #WKS XTRA JOB (WF-E)'  
11949-11950 = Cross-year Tape Location       MD=99

F33. And how many weeks did your (wife/friend) work on her extra  
job(s) in 1978?

% nonzero = 2.0  
mean nonzero = 23.0

- 01. One week or less
- XX. Actual number of weeks worked in 1978
- 99. NA; DK
- 00. Inap.; missed no work; no wife/friend in FU; unemployed;  
retired, permanently disabled, housewife, student; V6590=2  
or 3; V6591=3-8; V6618=5 or 9

6621 = Cross-year variable number            Name='F34 HR/WK XTR JOB (WF-E)'  
11951-11952 = Cross-year Tape Location       MD=99

F34. On the average, how many hours a week did she work on her extra  
job(s)?

% nonzero = 2.0  
mean nonzero = 16.4

- 01. One hour or less
- XX. Actual number of hours per week
- 98. 98 hours or more
- 99. NA; DK
- 00. Inap.; none; no wife/friend; unemployed; retired, permanent-  
ly disabled, housewife, student; V6590=2 or 3; V6591=3-8;  
V6618=00

142

6622 = Cross-year variable number            Name='F36 # MI TO WRK (WF-E)'  
11953-11954 = Cross-year Tape Location       MD=99

F36. About how many miles is it to where she works? (one way)

% nonzero = 26.5  
mean nonzero = 8.0

- 01. One mile or less
- 98. Ninety-eight miles or more
- 99. NA; DK
- 00. Inap.; "None" to F35; no wife/friend; unemployed; retired,  
permanently disabled, housewife, student; V6590=2 or 3;  
V6591=3-8

6623 = Cross-year variable number            Name='F37 MODE TRAV WRK (WF-E)'  
11955 = Cross-year Tape Location            MD=9

F37. Does she use public transportation to get to work, drive with  
you, have a car pool, drive by herself, walk, or what?

- 1.6 1. Public transportation
- 3.1 2. Drive with head
- 2.0 3. Car pool
- 18.1 4. Drive by self
- 1.0 5. Walk
- 0.7 7. Other
- 0.1 9. NA; DK

73.4 0. Inap.; did not travel to work; "None" to F35; no wife/friend;  
unemployed; retired, permanently disabled, housewife, stu-  
dent; V6590=2 or 3; V6591=3-8; V6622=00

6624 = Cross-year variable number                    Name='G1 OCC-JOB SOUGHT (WF-U)'  
 11956-11957 = Cross-year Tape Location            MD=99

G1. What kind of job is your (wife/friend) looking for?

PROFESSIONAL, TECHNICAL AND KINDRED WORKERS

- 10. Physicians (medical & osteopathic), Dentists
- 11. Other Medical and Paramedical: chiropractors, optometrists, pharmacists, veterinarians, nurses, therapists, healers, dieticians (except medical and dental technicians, see 16)
- 12. Accountants and Auditors
- 13. Teachers, Primary and Secondary Schools (including NA type)
- 14. Teachers, College; Social Scientists; Librarians; Archivists
- 15. Architects; Chemists; Engineers; Physical and Biological Scientists
- 16. Technicians: Airplane pilots and navigators, designers, draftsmen, foresters and conservationists, embalmers, photographers, radio operators, surveyors, technicians (medical, dental, testing, n.e.c.)
- 17. Public Advisors: Clergymen, editors and reporters, farm and home management advisors, personnel and labor relations workers, public relations persons, publicity workers, religious, social and welfare workers
- 18. Judges; Lawyers
- 19. Professional, technical and kindred workers not listed above

MANAGERS, OFFICIALS AND PROPRIETORS (EXCEPT FARM)

- 20. Not self-employed
- 31. Self-employed (unincorporated businesses)

CLERICAL AND KINDRED WORKERS

- 0.1 40. Secretaries, stenographers, typists
- 0.2 41. Other Clerical Workers: agents (n.e.c.) library assistants and attendants, bank tellers, cashiers, bill collectors, ticket, station and express agents, etc., receptionists

SALES WORKERS

- 0.1 45. Retail store salesmen and sales clerks, newsboys, hucksters, peddlers, traveling salesmen, advertising agents and salesmen, insurance agents, brokers, and salesmen, etc.

CRAFTSMEN, FOREMEN, AND KINDRED WORKERS

- 50. Foremen, n.e.c.
- 51. Other craftsmen and kindred workers
- 52. Government protective service workers; firemen, police, marshals, and constables

OPERATIVES AND KINDRED WORKERS

- 61. Transport equipment operatives





- religious, social and welfare workers
- 18. Judges; Lawyers
- 19. Professional, technical and kindred workers not listed above

MANAGERS, OFFICIALS AND PROPRIETORS (EXCEPT FARM)

- 20. Not self-employed
- 31. Self-employed (unincorporated businesses)

CLERICAL AND KINDRED WORKERS

- 0.1 40. Secretaries, stenographers, typists
- 0.2 41. Other Clerical Workers: agents (n.e.c.) library assistants and attendants, bank tellers, cashiers, bill collectors, ticket, station and express agents, etc., receptionists

SALES WORKERS

- 45. Retail store salesmen and sales clerks, newsboys, hucksters, peddlers, traveling salesmen, advertising agents and salesmen, insurance agents, brokers, and salesmen, etc.

CRAFTSMEN, FOREMEN, AND KINDRED WORKERS

- 50. Foremen, n.e.c.
- 51. Other craftsmen and kindred workers
- 52. Government protective service workers; firemen, police, marshals, and constables

OPERATIVES AND KINDRED WORKERS

- 61. Transport equipment operatives
- 0.1 62. Operatives, except transport

LABORERS

- 70. Unskilled laborers--nonfarm

147

- 71. Farm laborers and foremen

SERVICE WORKERS

- 73. Private household workers
- 0.3 75. Other service workers: barbers, beauticians, manicurists, bartenders, boarding and lodging housekeepers, counter and fountain workers, housekeepers and stewards, waiters, cooks, midwives, practical nurses, babysitters, attendants in physicians' and dentists' offices

FARMERS AND FARM MANAGERS

- 80. Farmers (owners and tenants) and managers (except code 71)

MISCELLANEOUS GROUPS

- 55. Members of armed forces
- 0.1 99. NA; DK
- 99.1 00. Inap.; no wife/friend; employed; retired, permanently disabled, housewife, student; never worked; V6590=2 or 3; V6591=1-2, 4-8; V6628=5 or 9

6630 = Cross-year variable number                    Name='G7 IND-LAST JOB (WF-U) '   
 11965-11966 = Cross-year Tape Location            MD=99

- G7. What kind of business was that in?  
 11. Agriculture, Forestry, and Fishing  
 21. Mining and Extraction

MANUFACTURING DURABLES

30. Metal industries  
 31. Machinery, including electrical  
 32. Motor vehicles and other transportation equipment  
 33. Other durables  
 34. Durables, NA what

MANUFACTURING NONDURABLES

40. Food and kindred products  
 41. Tobacco manufacturing  
 0.1 42. Textile mill products, apparel and other fabricated textile  
       products, shoes  
 43. Paper and allied products  
 44. Chemical and allied products, petroleum and coal products,  
       rubber and miscellaneous plastic products  
 45. Other nondurables  
 46. Nondurables, NA what  
 49. Manufacturing, NA whether durable or nondurable
51. Construction  
 55. Transportation  
 56. Communication  
 57. Other Public Utilities  
 0.2 61. Retail Trade  
       62. Wholesale Trade  
       69. Trade, NA whether wholesale or rental  
       71. Finance, Insurance, and Real Estate  
       81. Repair Service  
       82. Business Services  
       83. Personal Services  
       84. Amusement, Recreation, and Related Services  
       85. Printing, Publishing, and Allied Services  
 0.1 86. Medical and Dental and Health Services, whether public or  
       private  
 0.1 87. Educational Services, whether public or private  
       88. Professional and Related Services other than medical or  
       educational  
       91. Armed Services  
       92. Government, other than medical or educational services; NA  
       whether other  
 0.1 99. NA; DK  
 99.1 00. Inap.; no wife/friend; employed; retired, permanently dis-  
       abled, housewife, student; never worked; V6590=2 or 3;  
       V6591=1-2, 4-8; V6628=5 or 9





6635 = Cross-year variable number Name='G13 WTR OTR ILL (WF-U) '  
 11973 = Cross-year Tape Location MD=9

G13. Did your (wife/friend) miss any work in 1978 because someone else in the family was sick?

- 0.1 1. Yes
- 0.5 5. No

9. NA; DK

99.3 0. Inap.; no wife/friend; employed; retired, permanently disabled, housewife, student; V6590=2 or 3; V6591=1-2, 4-8; V6628=5 or 9; V6632=01-77, 99

6636 = Cross-year variable number Name='G14 # WKS OTR ILL (WF-U) '  
 11974-11975 = Cross-year Tape Location MD=99

G14. How much work did she miss?

% nonzero = 0.1  
 mean nonzero = 1.4

- 01. One week or less
- XX. Actual number of weeks missed in 1978
- 99. NA; DK
- 00. Inap.; no wife/friend; employed; retired, permanently disabled, housewife, student; never worked; V6590=2 or 3; V6591=1-2, 4-8; V6628=5 or 9; V6632=01-77, 99; V6635=5 or 9

151

6637 = Cross-year variable number Name='G15 WTR SELF ILL (WF-U) '  
 11976 = Cross-year Tape Location MD=9

G15. Did your (wife/friend) miss any work in 1978 because she was sick?

- 0.3 1. Yes
- 0.4 5. No

9. NA; DK

99.3 0. Inap.; no wife/friend; employed; retired, permanently disabled, housewife, student; never worked; V6590=2 or 3; V6591=1-2, 4-8; V6628=5 or 9; V6632=01-77, 99

6638 = Cross-year variable number Name='G16 #WKS SELF ILL (WF-U) '  
 11977-11978 = Cross-year Tape Location MD=99

G16. How much work did she miss?

% nonzero = 0.3  
 mean nonzero = 3.0

- 01. One week or less
- XX. Actual number of weeks missed in 1978
- 99. NA; DK
- 00. Inap.; no wife/friend; employed; retired, permanently disabled, housewife, student; never worked; V6590=2 or 3; V6591=1-2, 4-8; V6628=5 or 9; V6632=01-77, 99; V6637=5 or 9

6639 = Cross-year variable number Name='G17 WTR STRIKE (WF-U) '

G17. Did your (wife/friend) miss any work in 1978 because she was on strike?

1. Yes  
 0.7 5. No  
 9. NA; DK

99.3 0. Inap.; no wife/friend; employed; retired, permanently disabled, housewife, student; never worked; V6590=2 or 3; V6591=1-2, 4-8; V6628=5 or 9; V6632=01-77, 99

152

6640 = Cross-year variable number Name='G18 # WKS STRK (WF-U) '  
 11980-11981 = Cross-year Tape Location MD=99

G18. How much work did she miss?

% nonzero = 0  
 mean nonzero = 0.0

01. One week or less  
 XX. Actual number of weeks missed in 1978  
 99. NA; DK  
 00. Inap.; no wife/friend; employed; retired, permanently disabled, housewife, student; never worked; V6590=2 or 3; V6591=1-2, 4-8; V6628=5 or 9; V6632=01-77, 99; V6639=5 or 9

6641 = Cross-year variable number Name='G19 WTR UNEMP (WF-U) '  
 11982 = Cross-year Tape Location MD=9

G19. Did your (wife/friend) miss any work in 1978 because she was unemployed or temporarily laid off?

- 0.4 1. Yes  
 0.3 5. No  
 9. NA; DK

99.3 0. Inap.; no wife/friend; employed; retired, permanently disabled, housewife, student; never worked; V6590=2 or 3; V6591=1-2, 4-8; V6628=5 or 9; V6632=01-77, 99

6642 = Cross-year variable number Name='G20 # WKS UNEMP (WF-U) '  
 11983-11984 = Cross-year Tape Location MD=99

G20. How much work did she miss?

% nonzero = 0.4  
 mean nonzero = 17.9

01. One week or less  
 XX. Actual number of weeks missed in 1978  
 99. NA; DK  
 00. Inap.; none; no wife/friend; employed; retired, permanently disabled, housewife, student; never worked; V6590=2 or 3; V6591=1-2, 4-8; V6628=5 or 9; V6632=01-77, 99; V6641=5 or 9

6643 = Cross-year variable number            Name='G21 # WKS WRKD (WF-U) '   
           11985-11986 = Cross-year Tape Location        MD=99

G21. Then, how many weeks did she actually work on her job in 1978?

% nonzero = 0.6   
 mean nonzero = 30.8

- 01. One week or less
- XX. Actual number of weeks worked in 1978
- 99. NA; DK
- 00. Inap; None; no wife/friend; employed; retired, permanently disabled, housewife, student; never worked; V6590=2 or 3; V6591=1-2, 4-8; V6628=5 or 9; V6632= 01-77, 99

6644 = Cross-year variable number            Name='G22 HR/WK WRKD (WF-U) '   
           11987-11988 = Cross-year Tape Location        MD=99

G22. And, on average, how many hours a week did she work when she worked?

% nonzero = 0.6   
 mean nonzero = 35.4

- 01. One hour or less
- XX. Actual hours worked per week
- 98. Ninety-eight hours or more
- 99. NA; DK
- 00. Inap; None; no wife/friend; employed; retired, permanently disabled, housewife, student; never worked; V6590=2 or 3; V6591=1-2, 4-8; V6628=5 or 9; V6632=01-77, 99

6645 = Cross-year variable number            Name='G24 # MI TO WRK (WF-U) '   
           11989-11990 = Cross-year Tape Location        MD=99

G24. About how many miles was it to where she worked? (one way)

% nonzero = 0.6   
 mean nonzero = 8.8

- 01. One mile or less
- 98. Ninety-eight miles or more
- 99. NA; DK
- 00. Inap; "none" to G23; no wife/friend; employed; retired, permanently disabled, housewife, student; never worked; V6590=2 or 3; V6591=1-2, 4-8; V6628=5 or 9; V6632=01-77, 99

6646 = Cross-year variable number            Name='G25 MODE TRAV WRK (WF-U) '   
           11991 = Cross-year Tape Location        MD=9

G25. Did she use public transportation to get to work, have a car pool, drive by herself, walk, drive with you (Head), or what?



- workers, public relations persons, publicity workers,  
religious, social and welfare workers
- 18. Judges; Lawyers
- 0.1 19. Professional, technical and kindred workers not listed above

MANAGERS, OFFICIALS AND PROPRIETORS

- (EXCEPT FARM)
- 0.1 20. Not self-employed
- 0.1 31. Self-employed (unincorporated businesses)

CLERICAL AND KINDRED WORKERS

- 0.6 40. Secretaries, stenographers, typists
- 1.3 41. Other Clerical Workers: agents (n.e.c.) library assistants  
and attendants, bank tellers, cashiers, bill collectors,  
ticket, station and express agents, etc., receptionists

SALES WORKERS

- 0.6 45. Retail store salesmen and sales clerks, newsboys, hucksters,  
peddlers, traveling salesmen, advertising agents and sales-  
men, insurance agents, brokers, and salesmen, etc.

CRAFTSMEN, FOREMEN, AND KINDRED WORKERS

- 50. Foremen, n.e.c.
- 0.1 51. Other craftsmen and kindred workers
- 52. Government protective service workers; firemen, police, mar-  
shals, and constables

OPERATIVES AND KINDRED WORKERS

156

- 61. Transport equipment operatives
- 0.6 62. Operatives, except transport

LABORERS

- 70. Unskilled laborers--nonfarm
- 0.1 71. Farm laborers and foremen

SERVICE WORKERS

- 0.2 73. Private household workers
- 2.4 75. Other service workers: barbers, beauticians, manicurists,  
bartenders, boarding and lodging housekeepers, counter and  
fountain workers, housekeepers and stewards, waiters, cooks,  
midwives, practical nurses, babysitters, attendants in  
physicians' and dentists' offices

FARMERS AND FARM MANAGERS

- 80. Farmers (owners and tenants) and managers (except Code 71)

MISCELLANEOUS GROUPS

- 55. Members of armed forces
- 0.2 99. NA; DK
- 92.9 00. Inap; no wife/friend; employed; unemployed; not in labor  
force in 1978; V6590=2 or 3; V6591=1-3; V6649=5 or 9

6651 = Cross-year variable number                    Name='H5 INDUSTRY (WF-R)                    '  
 11998-11999 = Cross-year Tape Location            MD=99

H5. What kind of business was that in?

- 0.1 11. Agriculture, Forestry, and Fishing
- 21. Mining and Extraction

MANUFACTURING DURABLES

- 30. Metal industries
- 0.1 31. Machinery, including electrical
- 0.1 32. Motor vehicles and other transportation equipment
- 0.1 33. Other durables
- 34. Durables, NA what

MANUFACTURING NONDURABLES

- 0.2 40. Food and kindred products
- 41. Tobacco manufacturing
- 0.3 42. Textile mill products, apparel and other fabricated textile products, shoes
- 43. Paper and allied products
- 44. Chemical and allied products, petroleum and coal products, rubber and miscellaneous plastic products
- 45. Other nondurables
- 46. Nondurables, NA what
- 49. Manufacturing, NA whether durable or nondurable
- 51. Construction
- 55. Transportation
- 0.1 56. Communication
- 57. Other Public Utilities
- 1.7 61. Retail Trade
- 0.1 62. Wholesale Trade
- 69. Trade, NA whether wholesale or rental
- 0.4 71. Finance, Insurance, and Real Estate
- 81. Repair Service
- 0.2 82. Business Services
- 1.3 83. Personal Services
- 84. Amusement, Recreation, and Related Services
- 0.1 85. Printing, Publishing, and Allied Services
- 0.6 86. Medical and Dental and Health Services, whether public or private
- 0.8 87. Educational Services, whether public or private
- 0.4 88. Professional and Related Services other than medical or educational
- 91. Armed Services
- 0.2 92. Government, other than medical or educational services; NA whether other
- 0.3 99. NA; DK
- 92.9 00. Inap; no wife/friend; employed; unemployed; not in labor force in 1978; V6590=2 or 3; V6591=1-3; V6649=5 or 9

6652 = Cross-year variable number                    Name='H6 # WKS WRKD (WF-R)        '  
           12000-12001 = Cross-year Tape Location        MD=99

H6. How many weeks did your (wife/friend) work last year?

% nonzero = 7.1  
 mean nonzero = 24.2

01. One week or less

XX. Actual number of weeks worked in 1978

99. NA; DK

00. Inap; none; no wife/friend; employed; unemployed; not in  
 labor force in 1978; V6590=2 or 3; V6591=1-3; V6649=5 or 9

6653 = Cross-year variable number                    Name='H7 HR/WK WRKD (WF-R)        '  
           12002-12003 = Cross-year Tape Location        MD=99

H7. About how many hours a week did your (wife/friend) work?

% nonzero = 7.1  
 mean nonzero = 29.2

01. One hour or less

XX. Actual number of hours worked

98. Ninety-eight hours or more

99. NA; DK

00. Inap; none; no wife/friend; employed; unemployed; not in  
 labor force in 1978; V6590=2 or 3; V6591=1-3; V6649=5 or 9

6654 = Cross-year variable number                    Name='H8 WRKNG NOW (WF-R)        '  
           12004 = Cross-year Tape Location        MD=9

H8. Is she still working?

1.1 1. Yes  
 6.0 5. No

0.1 9. NA; DK

92.9 0. Inap; no wife/friend; employed; unemployed; not in labor  
 force in 1978; V6590=2 or 3; V6591=1-3; V6649=5 or 9

159

6655 = Cross-year variable number                    Name='H9 HPND LST JOB (WF-R)        '  
           12005 = Cross-year Tape Location        MD=9

H9. What happened to that job--did the company go out of business,  
 was she laid off, or what?

0.2 1. Company folded/changed hands/moved out of town; employer  
 died/went out of business

2. Strike; lockout

0.3 3. Laid off; fired

4.0 4. Quit; resigned; retired; pregnant; just want to change jobs

5. Wasn't working before this

0.1 6. Was self-employed before







19.3 5. No  
0.1 9. NA; DK  
49.8 0. Inap; only Head or Head and Wife in FU

162

6666 = Cross-year variable number Name='J29 RAISE OWN FOOD '  
12018 = Cross-year Tape Location MD=9

J29. Did you (or anyone else in your family) raise any of your own food during 1978, or do any canning or freezing?

34.9 1. Yes  
65.0 5. No

0.1 9. NA; DK

6667 = Cross-year variable number Name='J36 CHILD UNDER 12 IN FU '  
12019 = Cross-year Tape Location

J36. Interviewer checkpoint:

29.7 1. Children under age 12 living in FU  
70.3 5. No children under 12 in FU

6668 = Cross-year variable number Name='J37 HD/WF WORKING '  
12020 = Cross-year Tape Location

J37. Interviewer Checkpoint:

3.3 1. Head is working female  
10.8 2. Head is male, wife is working  
0.5 3. Head is male, no wife  
12.7 4. Head is male, wife is not working  
2.5 5. Head is female who is not working  
70.3 0. Inap; no children under 12; V6667=5

6669 = Cross-year variable number Name='J38 CHLD CARE FIRST MEN '  
12021 = Cross-year Tape Location MD=9

J38. How is your (youngest) child taken care of during work hours?

J39. (IF IN SCHOOL) What about after school or when school is closed?

First mention

1.5 1. Day care center/nursery school  
4.4 2. Babysitter/friend/neighbor  
3.5 3. Head and/or Wife; Wife works at home; Head and Wife work split shifts  
1.7 4. Relatives in FU; siblings over 12; "each other" if someone is over 12  
2.1 5. Relatives not in FU or NA whether in FU  
0.5 6. Selves  
0.6 7. Public schools  
0.1 8. Other  
0.2 9. NA: DK  
85.5 0. Inap; no children under 12 in FU; Wife or female Head not working; V6667=5; V6668=4 or 5

163

6670 = Cross-year variable number Name='J38 CHLD CARE SEC MEN '  
12022 = Cross-year Tape Location

J38. How is your (youngest) child taken care of during work hours?

J39. (IF IN SCHOOL) What about after school or when school is closed?

Second mention

- 1. Day care center/nursery school
- 0.1 2. Babysitter/friend/neighbor
- 0.5 3. Head and/or Wife; Wife works at home; Head and Wife work split shifts
- 0.4 4. Relatives in FU; siblings over 12; "each other" if someone is over 12
- 0.6 5. Relatives not in FU or NA whether in FU
- 0.2 6. Selves
- 3.2 7. Public schools
- 0.2 8. Other
- 9. NA: DK
- 94.7 0. Inap; no children under 12 in FU; Wife or female Head not working; no second mention; V6667=5; V6668=4 or 5

6671 = Cross-year variable number                      Name='J40 HRS CARE YNGST                      '  
12023-12024 = Cross-year Tape Location                      MD=99

J40. How many hours a week is your (youngest) child taken care of (not counting time in regular school)?

% nonzero = 10.7  
mean nonzero = 24.9

01. One hour or less

XX. Actual number of hours per week  
98. Ninety-eight or more hours per week

99. NA; DK

00. Inap; None; no children under 12 in FU; Wife or female Head not working; V6667=5; V6668=4 or 5

6672 = Cross-year variable number                      Name='J41 PAY FOR CHLD CARE                      '  
12025 = Cross-year Tape Location                      MD=9

J41. (Now, thinking of the care of all your children during work hours)--do you pay money for any of this child care?

6.8 1. Yes  
7.1 5. No

0.4 9. NA; DK

85.6 0. Inap; no children under 12 in FU; Wife or female Head not working; V6667=5; V6668=4 or 5

164

6673 = Cross-year variable number                      Name='J42 WK CHLD CARE                      '  
12026-12027 = Cross-year Tape Location                      MD=99

J42. How much does it cost you?

% nonzero = 6.8  
mean nonzero = \$23.78

01. One dollar or less per week  
98. \$98 or more

99. NA; DK

00. Inap; no children under 12 in FU; Wife or female Head not working; V6667=5; V6668=4 or 5; V6672=5 or 9

6674 = Cross-year variable number                      Name='J43 WTR ELSE IN RETURN                      '  
12028 = Cross-year Tape Location                      MD=9

J43. Did you (or your wife) do something (else) in return for the care?

1.2 1. Yes  
12.7 5. No

0.4 9. NA; DK

85.7 0. Inap; no children under 12 in FU; Wife or female Head not working; V6667=5; V6668=4 or 5

6675 = Cross-year variable number Name='J44 HR/WK RETURN '  
12029-12030 = Cross-year Tape Location MD=99

J44. How much time does that take per week?

% nonzero = 1.2  
mean nonzero = 5.3

01. One hour or less

98. Ninety-eight or more hours

99. NA; DK

00. Inap; no children under 12 in FU; wife or female Head not working; nothing in return; V6667=5; V6668=4 or 5; V6674=5 or 9

165

6676 = Cross-year variable number Name='J45 GOVT PAY? '  
12031 = Cross-year Tape Location MD=9

J45. Does the government pay for any of this child care?

0.3 1. Yes

13.5 5. No

8. Don't know

0.5 9. NA

85.7 0. Inap; no children under 12 in FU; Wife or female Head not working; V6667=5; V6668=4 or 5

6677 = Cross-year variable number Name='J46 # DAYS STAY HOME '  
12032-12034 = Cross-year Tape Location MD=999

J46. In the past year how many days did someone have to stay home from work to take care of the (children/child) because these arrangements broke down?

% nonzero = 3.2  
mean nonzero = 4.1

001. One day or less

999. NA; DK

000. Inap; no children under 12 in FU; wife or female Head not working; V6667=5; V6668=4 or 5

6678 = Cross-year variable number Name='K1 HEAD FARMER '  
12035 = Cross-year Tape Location MD=9

K1. Interviewer checkpoint:

1.8 1. Head is a farmer or rancher

98.2 5. Head is not a farmer or rancher

9. NA; DK





80.4 0. Inap; no medical care paid for; V6686=5 or 9

6688 = Cross-year variable number Name='K58 WTR LUMPSUM PYTS '  
12045 = Cross-year Tape Location MD=9

K58. Did you get any other money in 1978--like a big settlement from  
an insurance company, or an inheritance?

7.4 1. Yes  
92.3 5. No

0.3 9. NA; DK

6689 = Cross-year variable number Name='K59 \$ LMPSUM PYTS (BKT) '  
12046 = Cross-year Tape Location MD=9

K59. How much did that amount to?

1.1 1. Less than \$500  
1.0 2. \$500-999  
1.0 3. \$1,000-1,999  
0.6 4. \$2,000-2,999  
0.9 5. \$3,000-4,999  
0.7 6. \$5,000-7,499  
0.2 7. \$7,500-9,999  
1.4 8. \$10,000 or more

0.3 9. NA; DK  
92.7 0. Inap; V6688=5 or 9

6690 = Cross-year variable number Name='K60 WTR SUPPORT OTRS '  
12047 = Cross-year Tape Location MD=9

K60. Last year did you help support anyone who doesn't live here with  
you now?

10.8 1. Yes  
89.1 5. No

0.1 9. NA; DK

169

6691 = Cross-year variable number Name='K61 # OTRS SUPPORTED '  
12048 = Cross-year Tape Location MD=9

K61. How many?

6.6 1. One  
2.5 2. Two  
0.8 3. Three  
0.4 4. Four  
0.2 5. Five  
0.2 6. Six  
7. Seven  
8. Eight or more persons

9. NA; DK  
89.2 0. Inap; does not support others outside FU; V6690=5 or 9

6692 = Cross-year variable number Name='K63 WTR DEPENDENT OTRS '  
12049 = Cross-year Tape Location MD=9

K63. Were any of these people dependent on you for more than half of  
their total support?

3.9 1. Yes  
6.9 5. No

9. NA; DK  
89.2 0. Inap; does not support others outside FU; V6690=5 or 9



6693 = Cross-year variable number                      Name='K64 # OTR DEPENDENTS  
12050 = Cross-year Tape Location                      MD=9

K64. How many?

- 2.5 1. One
  - 0.7 2. Two
  - 0.4 3. Three
  - 0.2 4. Four
  - 5. Five
  - 6. Six
  - 7. Seven
  
  - 8. Eight or more persons
  
  - 9. NA; DK
- 96.1 0. Inap; none; does not support others outside FU; no one dependent for more than half of their support; V6690=5 or 9; V6692=5 or 9

170

6694 = Cross-year variable number                      Name='K65 WOULD SUPPORT OTRS  
12051 = Cross-year Tape Location                      MD=9

K65. Would you feel you had to support your parents or other relatives (more) if you had more money?

- 31.2 1. Yes
- 7.3 3. Yes, qualified; depends
- 60.0 5. No
  
- 1.5 9. NA; DK

6695 = Cross-year variable number                      Name='K66 SAVINGS?  
12052 = Cross-year Tape Location                      MD=9

K66. Do you (or your family) have any savings such as checking or savings accounts or government bonds?

- 79.9 1. Yes
- 19.8 5. No
  
- 0.2 9. NA; DK

6696 = Cross-year variable number                      Name='K67 SAVINGS=2 MO INC  
12053 = Cross-year Tape Location                      MD=9

K67. Would they amount to as much as two months' income or more?

- 47.6 1. Yes
- 31.8 5. No
  
- 0.4 9. NA; DK
- 20.2 0. Inap; no savings; V6695=5 or 9

6697 = Cross-year variable number                      Name='K68 WTR SVNG LAST 5 YR  
12054 = Cross-year Tape Location                      MD=9

K68. Was there a time in the last five years when you had as much as two months' income saved up?

- 22.3 1. Yes
- 28.7 5. No
  
- 0.9 9. NA; DK
- 48.2 0. Inap; "Yes" to K67; V6696=1 or 9

6698 = Cross-year variable number            Name='K69 WTR INFL HARD            '  
           12055 = Cross-year Tape Location            MD=9

K69. Prices and costs have been rising generally--are there some particular increases that have hit you especially hard?

81.6 1. Yes  
 18.2 5. No

0.2 9. NA; DK

6699 = Cross-year variable number            Name='K70 TYPE 1ST MEN            '  
           12056-12057 = Cross-year Tape Location            MD=99

K70. What are they?

First mention

50.2 01. Food  
 2.9 02. Housing: rent; property taxes; mortgage interest rates;  
       house repairs  
 12.3 03. Utilities  
 12.8 04. Transportation: cars; gasoline; car repair; car/gasoline  
       taxes  
 0.9 05. Medical care: doctors; hospitals; drugs; medical insurance  
 0.5 06. Taxes (other than property taxes or transportation taxes)  
       07. Appliances; appliance repair  
 0.1 08. Recreation; travel; entertainment  
 0.3 09. Clothing  
 1.1 97. Other  
  
 0.6 99. NA; DK  
 18.4 00. Inap; V6698=5 or 9

6700 = Cross-year variable number            Name='K70 TYPE 2ND MEN            '  
           12058-12059 = Cross-year Tape Location

K70. What are they?

Second mention

- 01. Food
- 2.5 02. Housing: rent; property taxes; mortgage interest rates; house repairs
- 10.5 03. Utilities
- 26.2 04. Transportation: cars; gasoline; car repair; car/gasoline taxes
- 1.6 05. Medical care: doctors; hospitals; drugs; medical insurance
- 1.6 06. Taxes (other than property taxes or transportation taxes)
- 07. Appliances; appliance repair
- 0.2 08. Recreation; travel; entertainment
- 3.8 09. Clothing
- 1.7 97. Other
- 99. NA; DK
- 51.9 00. Inap; no second mention; V6698=5 or 9

6701 = Cross-year variable number Name='K71 DO ABOUT INFL '   
 12060 = Cross-year Tape Location MD=9

K71. Have you been able to do anything about it?

- 19.4 1. Yes
- 61.4 5. No
- 0.7 9. NA; DK
- 18.5 0. Inap; V6697=5 or 9

6702 = Cross-year variable number Name='K72 WHAT DONE 1ST MEN '   
 12061-12062 = Cross-year Tape Location MD=99

K72. What have you done?

First mention

- 9.8 01. Cut consumption of things with price increases
- 0.5 02. Cut consumption of something else
- 1.6 03. Cut consumption--cannot tell which of the above
- 2.9 04. Shop more carefully
- 0.1 05. Buy in advance; buy before prices go up
- 0.5 06. Paid it, by earning more (worked more, took extra job, got a raise)
- 2.0 07. Home production
- 08. Save less
- 1.9 97. Other
- 0.1 99. NA; DK
- 80.6 00. Inap; V6698=5 or 9; V6701=5 or 9

173

6703 = Cross-year variable number Name='K72 WHAT DONE 2ND MEN '   
 12063-12064 = Cross-year Tape Location

K72. What have you done?

Second mention

- 0.9 01. Cut consumption of things with price increases
- 0.2 02. Cut consumption of something else
- 0.2 03. Cut consumption--cannot tell which of the above
- 1.1 04. Shop more carefully
- 0.1 05. Buy in advance; buy before prices go up
- 06. Paid it, by earning more (worked more, took extra job, got a raise)
- 0.5 07. Home production
- 08. Save less
- 0.4 97. Other
- 99. NA; DK
- 96.6 00. Inap; no second mention; V6698=5 or 9; V6701=5 or 9

6704 = Cross-year variable number Name='K73 INFLA VS RETIRE '  
12065 = Cross-year Tape Location MD=9

K73. Has inflation caused you to change your ideas about retirement?

22.4 1. Yes  
76.4 5. No

1.2 9. NA; DK

6705 = Cross-year variable number Name='K74 HOW CHANGED 1ST MEN '  
12066-12067 = Cross-year Tape Location MD=99

K74. How have they changed?

First mention

4.8 01. Now planning to retire later  
3.1 02. Now planning not to retire  
1.9 03. Not not sure when (will/can) retire  
0.2 04. Planning to retire earlier  
0.3 05. Planning to retire from one job and get another  
0.2 06. Went back to work  
0.4 07. Might go back to work  
0.6 08. Regrets retiring  
4.8 09. No change in plans mentioned, but change in ideas about  
retirement (about how nice retirement will be, or how well  
can survive it)  
3.6 10. Save more for retirement  
1.9 97. Other  
  
0.6 99. NA; DK  
77.6 00. Inap; V6704=5 or 9

174

6706 = Cross-year variable number Name='K74 HOW CHANGED 2ND MEN '  
12068-12069 = Cross-year Tape Location

K74. How have they changed?

Second mention

01. Now planning to retire later  
02. Now planning not to retire  
03. Not not sure when (will/can) retire  
04. Planning to retire earlier  
0.1 05. Planning to retire from one job and get another  
06. Went back to work  
07. Might go back to work  
08. Regrets retiring  
0.2 09. No change in plans mentioned, but change in ideas about  
retirement (about how nice retirement will be, or how well  
can survive it)  
0.1 10. Save more for retirement  
0.1 97. Other  
  
99. NA; DK  
99.4 00. Inap; no second mention; V6704=5 or 9

6707 = Cross-year variable number Name='K75 UNION MEMBER-HD '  
12070 = Cross-year Tape Location MD=9

K75. Do you belong to a labor union?

20.0 1. Yes  
79.4 5. No

0.6 9. NA; DK

6708 = Cross-year variable number Name='K76 WIFE IN FU '  
12071 = Cross-year Tape Location

K76. Interviewer checkpoint:

- 59.4 1. There is a Wife in FU
- 40.6 5. No Wife in FU

6709 = Cross-year variable number Name='K77 UNION MEMBER-WF ' MD=9  
12072 = Cross-year Tape Location

K77. Does your wife belong to a labor union?

- 4.4 1. Yes
- 54.6 5. No

- 0.3 9. NA; DK
- 40.7 0. Inap; no wife in FU; V6708=5

175

6710 = Cross-year variable number Name='K78 WTR HEALTH LMT-HD ' MD=9  
12073 = Cross-year Tape Location

K78. Do you (HEAD) have a physical or nervous condition that limits the type of work or the amount of work you can do?

- 22.6 1. Yes
- 76.7 5. No

- 0.7 9. NA; DK

6711 = Cross-year variable number Name='K79 HOW MUCH HLTH LMT-HD ' MD=9  
12074 = Cross-year Tape Location

K79. Does it limit your work a lot, somewhat, or just a little?

- 12.6 1. A lot
- 5.5 3. Somewhat
- 4.2 5. Just a little

- 0.2 9. NA; DK
- 77.5 0. Inap; does not have health problem; V6710=5 or 9

6712 = Cross-year variable number Name='L1 WTR NEW WIFE ' MD=9  
12075 = Cross-year Tape Location

L1. Interviewer Checkpoint:

- 6.2 1. Head has new Wife this year
- 93.8 5. Head is female; Head is male with no Wife; Head is male with same Wife as in 1978

6713 = Cross-year variable number                    Name='L2 EDUCATION-WF                    '  
           12076-12077 = Cross-year Tape Location                    MD=99

L2. How many grades of school did your (wife/friend) finish?

% nonzero = 6.1  
 mean nonzero = 12.5

32.6 00. None; Inap; no wife/friend; V6464=00  
       01. One  
       02. Two  
       03. Three  
   0.3 04. Four  
   0.5 05. Five  
   0.9 06. Six  
   0.8 07. Seven  
   4.1 08. Eight  
   2.0 09. Nine  
   4.9 10. Ten  
   3.8 11. Eleven  
 32.5 12. Twelve; GED  
  
   2.8 13. Thirteen  
   4.5 14. Fourteen  
   1.2 15. Fifteen  
   5.8 16. Sixteen  
   2.4 17. Seventeen or more  
  
   0.6 99. NA; DK

6714 = Cross-year variable number                    Name='L3 WTR OTR SCHLING-WF                    '  
           12078 = Cross-year Tape Location                    MD=9

L3. Did she have any other schooling?

11.8 1. Yes  
 37.8 5. No  
  
   0.4 9. NA; DK  
 50.1 0. Inap; has more than twelve years of school; no wife/friend;  
       V6464=00; V6713=13-17,99

177

6715 = Cross-year variable number                    Name='L4 TYPE OTR SCHLING-WF                    '  
           12079 = Cross-year Tape Location                    MD=9

L4. What other schooling did she have?

0.1 1. Government or other subsidized program (nonmilitary)-- Man-  
       power training; Vista; Peace Corps; Poverty Program  
   9.0 2. Job-specific (not codeable in 1)--Nurses' training; business  
       school; welding; apprenticeship; repair course  
   0.4 3. Company-specific: on-the-job training; company training  
       program; army/navy training course

- 0.5 7. Other
- 1.8 8. Vague; NA whether vocationally related; "college courses"
- 9. NA; DK
- 88.3 0. Inap; had no other schooling; has more than twelve years of school; no wife/friend; V6464=00; V6713=13-17,99; V6714=5 or 9

6716 = Cross-year variable number            Name='L5 WTR BA/BS DEGREE-WF    '  
12080 = Cross-year Tape Location        MD=9

L6. Does she have a college degree?

- 8.2 1. Yes
- 8.5 5. No (include associate degree)

- 0.1 9. NA; DK
- 83.2 0. Inap; has twelve or fewer grades of school; no wife/friend; V6464=00; V6713=00-12,99

6717 = Cross-year variable number            Name='L7 WTR ADVANCED DEGREE-W'  
12081 = Cross-year Tape Location        MD=9

L7. Does she have any advanced degrees?

- 1.6 1. Yes
- 6.6 5. No
- 0.1 9. NA; DK
- 91.8 0. Inap; has no degree; has twelve or fewer grades of school; no wife/friend; V6464=00; V6713=00-12,99; V6716=5 or 9

178

6718 = Cross-year variable number            Name='L8 EDUC-WF'S FA            '  
12082 = Cross-year Tape Location        MD=9

L8. How much education did your (wife's/friend's) father have?

- 5.5 1. 0-5 grades
- 26.5 2. 6-8 grades; "grade school"
- 6.6 3. 9-11 grades; some high school; junior high
- 13.3 4. 12 grades; high school
- 1.1 5. 12 grades plus nonacademic training
- 3.5 6. College but no degree; Associate's degree
- 3.0 7. College BA and no advanced degree mentioned; normal school; college degree; "college"
- 1.9 8. College and advanced or professional degree
- 3.6 9. NA; DK
- 35.1 0. Inap; no wife/friend; V6464=00

6719 = Cross-year variable number            Name='L9 EDUC-WF'S MO            '  
12083 = Cross-year Tape Location        MD=9

L9. How much education did your (wife's/friend's) mother have?

- 3.4 1. 0-5 grades
- 23.4 2. 6-8 grades; "grade school"
- 8.6 3. 9-11 grades; some high school; junior high
- 18.2 4. 12 grades; high school
- 2.0 5. 12 grades plus nonacademic training

- 3.9 6. College but no degree; Associate's degree
- 2.7 7. College BA and no advanced degree mentioned; normal school; college degree; "college"
- 0.4 8. College and advanced or professional degree
- 2.5 9. NA; DK
- 34.7 0. Inap; no wife/friend; V6464=00

6720 = Cross-year variable number                    Name='L10#YRS WRKD SINCE 18-WF'  
 12084-12085 = Cross-year Tape Location           MD=99

L10. How many years altogether has your (wife/friend) worked for money since she was 18?

% nonzero = 5.5  
 mean nonzero = 7.9

- 01. One year or less
- XX. Actual number of years
- 98. Ninety-eight years or more
- 99. NA; DK
- 00. Inap; none; wife/friend has never worked; no wife/friend; V6464=00

179

6721 = Cross-year variable number                    Name='L11#YRS WRKD FULLTIME-WF'  
 12086-12087 = Cross-year Tape Location           MD=99

L11. How many of these years did she work full time for most or all of the year?

% nonzero = 4.8  
 mean nonzero = 6.7

- 01. One year or less
- XX. Actual number of years
- 98. Ninety-eight years or more
- 00. Inap; none; never worked; never worked full time; no wife/friend; V6464=00; V6720=00

6722 = Cross-year variable number                    Name='L12 % TIME WRKD-WF'  
 12088-12089 = Cross-year Tape Location

L12. During the years that she was not working full time, how much of the time did she work?

% nonzero = 2.4  
 mean nonzero = 45.6

- XX. Actual number of years
- 99. Ninety-nine percent
- 00. Inap; none worked full time; never worked; no wife/friend; V6464=00; V6720=00

6723 = Cross-year variable number                    Name='L13 ACC % TIME WRKD-WF'  
 12090 = Cross-year Tape Location

L12. Accuracy of V6722

- 1.1 1. Minor assignment
- 4.1 2. Major assignment
- 94.8 0. Inap; no assignment; worked full time; never worked; no wife/friend; same wife as last year; V6464=00; V6720=00

6724 = Cross-year variable number                    Name='M1 WTR NEW HEAD'  
 12091 = Cross-year Tape Location

M1. INTERVIEWER CHECKPOINT:



8.1 1. Head is a new Head this year  
91.9 5. Head is the same Head as in 1978

180

6725 = Cross-year variable number Name='M2 ST GREW UP-FA OF HD '  
12092-12093 = Cross-year Tape Location MD=99

M2. Where did your mother and father grow up?

Father's State

01-51. State if United States

99. NA; DK state

00. Inap; foreign country

6726 = Cross-year variable number Name='M2 CO GREW UP-FA OF HD '  
12094-12096 = Cross-year Tape Location MD=999

Father's County

xxx. County if United States; country if foreign

999. NA; DK county

6727 = Cross-year variable number Name='M2 ST GREW UP-MO OF HD '  
12097-12098 = Cross-year Tape Location MD=99

Mother's State:

01-51. State if United States

99. NA; DK state

00. Inap; foreign country

6728 = Cross-year variable number Name='M2 CO GREW UP-MO OF HD '  
12099-12101 = Cross-year Tape Location MD=999

Mother's County

xxx. County if United States; country if foreign

999. NA; DK county

181

6729 = Cross-year variable number Name='M3 OCC-FA OF HD '  
12102 = Cross-year Tape Location MD=9



XX. Actual age of Head's second oldest child

99. NA age

6734 = Cross-year variable number                    Name='M6-10 AGE 3RD OLD KID-HD'  
12109-12110 = Cross-year Tape Location

M6-M10. Ages of the three oldest children: Head's third oldest child

00. Inap.; only two children

XX. Actual age of Head's third oldest child

99. NA age

6735 = Cross-year variable number                    Name='M6-10 TOT # KIDS-HD'  
12111-12112 = Cross-year Tape Location            MD=99

M6-M10. Total number of children of Head

% nonzero = 3.2  
mean nonzero = 2.5

xx. Actual number of children

99. NA; DK

00. Inap; no children

183

6736 = Cross-year variable number                    Name='M6-10 # KIDS BY 25-HD'  
12113 = Cross-year Tape Location            MD=9

M6-M10. Number of children Head had by age 25

mean nonzero = 1.7

20.4 1. One  
12.4 2. Two  
5.7 3. Three  
1.7 4. Four  
0.5 5. Five  
0.3 6. Six  
7. Seven  
0.1 8. Eight or more

1.6 9. NA; DK  
57.3 0. Inap; none

6737 = Cross-year variable number                    Name='M11 # SIBLINGS-HD'  
12114 = Cross-year Tape Location            MD=9

M11. How many brothers and sisters did you (Head) have?

mean nonzero = 3.5

15.6 1. One  
16.5 2. Two  
15.2 3. Three  
11.6 4. Four  
9.2 5. Five  
6.7 6. Six  
5.4 7. Seven  
12.5 8. Eight or more

1.9 9. NA; DK

5.4 0. Inap; none

6738 = Cross-year variable number Name='M12 OLDER SIBS?-HD '  
12115 = Cross-year Tape Location MD=9

M12. Were any of your brothers or sisters older than you?

- 66.4 1. Yes
- 32.5 5. No; has no brothers or sisters
- 1.0 9. NA; DK

184

6739 = Cross-year variable number Name='M13 HD GREW UP FARM OR '  
12116 = Cross-year Tape Location MD=9

M13. Did you (Head) grow up on a farm, in a small town, in a large city, or what?

- 27.3 1. Farm; rural area; country
- 37.0 2. Small town; any size town, suburb
- 31.6 3. Large city; any size city
- 2.7 4. Other; several different places; combination of places
- 1.5 9. NA; DK

6740 = Cross-year variable number Name='M14,15 ST GREW UP-HD '  
12117-12118 = Cross-year Tape Location MD=99

M14, M15. In what state and county was that?--State

- 01-51. State, if United States
- 99. NA; DK state
- 00. Inap; foreign country

6741 = Cross-year variable number Name='M14,15 CO GREW UP-HD '  
12119-12121 = Cross-year Tape Location MD=999

M14, M15. In what state and county was that?--County

- xxx. County, if United States; country, if foreign
- 999. NA; DK county

6742 = Cross-year variable number Name='M16 # REGIONS LIVED-HD '  
12122 = Cross-year Tape Location MD=9

M14-16. What other states or countries have you lived in?

mean nonzero = 1.6

- 52.8 1. One (lived in 1 region)
- 27.9 2. Two (lived in 2 regions)
- 9.3 3. Three
- 5.5 4. Four
- 0.7 5. Five
- 0.3 6. Six
- 7. Seven
- 0.1 8. Eight or more
- 3.1 9. NA; DK



6745 = Cross-year variable number Name='M18 NOTMV FOR JOB-HD '
12125 = Cross-year Tape Location MD=9

M18. (If "No" to M17) Have you ever turned down a job because you did not want to move?

- 6.7 1. Yes
52.6 5. No

- 5.9 9. NA; DK
34.8 0. Inap.; has never moved for job; V6744=1 or 9

6746 = Cross-year variable number Name='M19 PARENTS POOR OR? '
12126 = Cross-year Tape Location MD=9

M19. Were your parents poor when you were growing up, pretty well-off, or what?

- 38.2 1. Poor
38.9 3. Average; "it varied"
18.2 5. Pretty well-off

- 4.6 9. NA; DK; didn't live with parents

187

6747 = Cross-year variable number Name='M20-21 EDUC-HD'S FA '
12127 = Cross-year Tape Location MD=9

M20. How much education did your (HEAD'S) father have?
M21. (IF LESS THAN SIX GRADES) Could he read and write?

- 8.4 1. 0-5 grades
45.5 2. 6-8 grades; "grade school"; DK but mentions could read and write
8.9 3. 9-11 grades (some high school); junior high
16.5 4. 12 grades (completed high school); "high school"
1.4 5. 12 grades plus nonacademic training; R.N. (no further elaboration)
5.2 6. Some college, no degree; Associate's degree
4.8 7. College BA and no advanced degree mentioned; normal school; R.N. with 3 years college; "college"
2.4 8. College, advanced or professional degree, some graduate work; close to receiving degree
5.9 9. NA; DK to both M20 and M21
1.0 0. Inap.; could not read or write; NA; DK grade and could not read or write

6748 = Cross-year variable number Name='M22-23 EDUC-HD'S MO '
12128 = Cross-year Tape Location MD=9



6752 = Cross-year variable number                    Name='M27 % TIME WRKD-HD                    '  
       12134-12135 = Cross-year Tape Location

M27. During the years that you were not working full time, how much  
of the time did you work?

% nonzero = 3.2  
mean nonzero = 45.7

- 01. One percent or less
- xx. Actual percent of time worked
- 99. Ninety-nine percent
- 00. Inap.; none; worked full time; never worked; V6750=00

6753 = Cross-year variable number                    Name='M27 ACC % TIME WRK-HD                    '  
       12136 = Cross-year Tape Location

M27. Accuracy of V6752

- 1.2 1. Minor assignment
- 4.5 2. Major assignment
- 94.3 0. Inap.; no assignment; worked full time; never worked;  
V6750=00

6754 = Cross-year variable number                    Name='M28 EDUCATION-HD                    '  
       12137-12138 = Cross-year Tape Location                    MD=99

M28. How many grades of school did you (Head) finish?

mean nonzero = 12.4

- 0.6 00. None
- 0.1 01. One
- 0.3 02. Two
- 0.8 03. Three
- 1.2 04. Four
- 1.1 05. Five
- 2.0 06. Six
- 2.2 07. Seven
- 8.7 08. Eight
- 4.3 09. Nine
- 6.6 10. Ten
- 6.0 11. Eleven
- 33.6 12. Twelve; GED
- 4.8 13. Thirteen
- 7.4 14. Fourteen
- 2.7 15. Fifteen
- 9.6 16. Sixteen
- 7.5 17. Seventeen or more
- 0.5 99. NA; DK

6755 = Cross-year variable number                    Name='M29 WTR OTR TRNG-HD                    '



M29. Did you get any other training?

- 0.5 1. Yes  
5.5 5. No

- 0.1 9. NA; DK  
93.9 0. Inap.; finished more than six years of school; V6754=07-17,99

6756 = Cross-year variable number Name='M30 TYPE OTR TRNG-HD '  
12140 = Cross-year Tape Location MD=9

M30. What was it?

1. Government or other subsidized program (nonmilitary)--  
Manpower training; Vista; Peace Corps; Poverty Program  
0.3 2. Job-specific (not codeable in 1)--nurses' training; business  
school; welding; apprenticeship; repair course  
0.1 3. Company-specific--on-the-job training; company training  
program; army/navy training program  
7. Other  
0.1 8. Vague, NA whether vocationally related  
9. NA; DK  
99.5 0. Inap.; got no other training; finished more than six years of  
school; V6754=07-17,99; V6755=5 or 9

6757 = Cross-year variable number Name='M31 TROUBLE READING?-HD '  
12141 = Cross-year Tape Location MD=9

M31. Do you have any trouble reading?

- 1.5 1. Yes  
2.5 5. No  
1.7 9. NA; DK  
94.3 0. Inap.; finished more than six years of school; same Head as  
last year; V6754=07-17,99; V6755=5 or 9

6758 = Cross-year variable number Name='M32 WTR OTR SCHLNG-HD '  
12142 = Cross-year Tape Location MD=9

M32. Did you have any other schooling?

- 21.4 1. Yes  
39.4 5. No  
0.3 9. NA; DK  
38.9 0. Inap.; finished less than seven or more than twelve years of  
school; V6754=00-06, 13-17,99

191

6759 = Cross-year variable number Name='M33 TYPE OTR SCHLNG-HD '  
12143 = Cross-year Tape Location MD=9

M33. What other schooling did you have?

- 0.4 1. Government or other subsidized program (nonmilitary)--  
Manpower training; Vista; Peace Corps; Poverty Program  
13.3 2. Job-specific (not codeable in 1)--nurses' training; business  
school; welding; apprenticeship; repair course  
3.1 3. Company-specific--on-the-job training; company training  
program; army/navy training program  
0.8 7. Other  
3.7 8. Vague, NA whether vocationally related  
0.1 9. NA; DK  
78.6 0. Inap.; had no other schooling; finished less than seven or  
more than twelve years of school; V6754=00-06, 13-17, 99;



1.9 8. Catholic  
0.4 9. Jewish

93.0 0. NA; DK religious preference; other (Greek Orthodox, Moslem,  
etc.); Refused to reveal religious preference; None; V6762=5  
or 9; not New Head

6764 = Cross-year variable number Name='N1 WHO RESPONDENT '  
12148 = Cross-year Tape Location MD=9

N1. Who was respondent? (Relation to Head)

89.7 1. Head  
9.2 2. Wife  
0.8 7. Other than Head or Wife  
  
0.2 9. NA

193

6765 = Cross-year variable number Name='N2 # CALLS '  
12149 = Cross-year Tape Location MD=9

N2. Number of calls

mean nonzero = 2.9

31.6 1. One  
24.5 2. Two  
14.5 3. Three  
9.3 4. Four  
5.8 5. Five  
4.2 6. Six  
2.2 7. Seven  
6.3 8. Eight or more  
  
1.1 9. NA  
0.4 0. Mail interview

6766 = Cross-year variable number Name='TOT 1978 FAM \$ INC '  
12150-12154 = Cross-year Tape Location

Total 1978 Family Money Income

mean nonzero = \$18,562

Summation of the following variables:  
V6408 Taxable Income of Head and Wife  
V6426 Total Transfers of Head and Wife  
V6428 Taxable Income of Others  
V6442 Total Transfers of Others

00001. One dollar or less, including zero amounts  
99999. \$99,999 or more

6767 = Cross-year variable number Name='TOT 1978 HEAD LABOR Y '  
12155-12159 = Cross-year Tape Location

Total 1978 Labor Income of Head

% nonzero = 78.0  
mean nonzero = \$14,644

Summation of the following variables:  
V6389 Labor Part of Farm Income  
V6390 Labor Part of Business Income  
V6391 Head's Wages Income  
V6393 Head's Bonuses, Overtime, Commissions  
V6394 Head's Income from Professional Practice or Trade  
V6395 Labor Part of Market Gardening Income  
V6396 Roomer

XXXXX. Actual dollar amount of Head's Labor Income  
99999. \$99,999 or more

194

6768 = Cross-year variable number                    Name='TOT MISC TRAN Y H+W            '  
          12160-12164 = Cross-year Tape Location

Total 1978 Miscellaneous Transfers of Head and Wife (total transfers  
minus ADC and AFDC--V6426 minus V6413)

% nonzero = 48.5  
mean nonzero = \$3,747

xxxxx. Actual dollar amount of transfers  
99999. \$99,999 or more

6769 = Cross-year variable number                    Name='TOT 1978 FAM /NEEDS            '  
          12165-12168 = Cross-year Tape Location

Total 1979 Family Money Income/Needs (1979)

mean nonzero = 6.1

Total 1979 family money income (V6766) divided by 1978 family needs  
(V6364). This ratio is multiplied by 1.25 for farmers (those coded 80  
in V6497 or V6557) to adjust for lower food costs. This is the only  
measure of income to needs on this tape which makes this adjustment  
for farmers.

xx.xx. Actual income/needs ratio  
99.99. Income/needs ratio of 99.99 or more

6770 = Cross-year variable number                    Name='ANNUAL FOOD STD                '  
          12169-12172 = Cross-year Tape Location

Annual Food Standard

mean nonzero = 903.6

This variable is generated by multiplying the weekly food needs  
(V6363) by 52 and then making the following adjustments for economies  
of scale: Add 20 percent for one-person families, 10 percent for two-  
person families, 5 percent for three-person families, and subtract 5  
percent for five-person families and 10 percent for families with six  
or more persons.

xxxx. Food standard for 1979 family  
9999. Food standard of \$9,999 or more

195

6771 = Cross-year variable number                    Name='HEAD 78 AVG HRLY EARNING'            '  
          12173-12176 = Cross-year Tape Location

1978 Average Hourly Earnings--Head

% nonzero = 78.0  
mean nonzero = \$7.48

1978 labor income of Head (sum V6389-V6391 and V6393-V6396)/1978 hours

of work of Head (V6336)

xx.xx. 1978 average hourly earnings  
00.00. Zero hourly earnings or Head did not work for money; (sum  
V6389-V6391 and V6393-V6396=00000 and V6331=00000)  
99.99. \$99.99 per hour or more

6772 = Cross-year variable number Name='WIFE 78 AVG HRLY EARNING'  
12177-12180 = Cross-year Tape Location

1978 Average Hourly Earnings--Wife

% nonzero = 35.2  
mean nonzero = \$4.91

1978 labor income of Wife (V6398/1978 hours of work for money of Wife  
(V6348))

xx.xx. 1978 average hourly earnings  
00.00. Zero hourly earnings; Wife did not work for money; no  
Wife; V6464=00 or V6398=00000 and V6348=0000

6773 = Cross-year variable number Name='REGION - 1979 INT'  
12181 = Cross-year Tape Location

Region at Time of 1979 Interview

22.2 1. Northeast  
28.7 2. North Central  
30.1 3. South  
18.4 4. West  
0.1 5. Alaska, Hawaii  
0.4 6. Foreign Country  
  
9. NA

196

6774 = Cross-year variable number Name='REGION 79 HD GREW UP'  
12182 = Cross-year Tape Location

Region Where 1979 Head of Family Grew Up (about ages 6-16)

22.6 1. Northeast  
31.1 2. North Central  
30.0 3. South  
11.3 4. West  
0.1 5. Alaska, Hawaii  
3.5 6. Foreign Country  
  
1.4 9. NA region where 1979 Head grew up

6775 = Cross-year variable number Name='REGION 79 HD FA GREW UP'  
12183 = Cross-year Tape Location

Region Where Father of 1979 Head Grew Up

18.3 1. Northeast  
27.7 2. North Central  
33.6 3. South  
5.1 4. West  
5. Alaska, Hawaii  
13.0 6. Foreign Country

2.3 9. NA where father of 1979 Head grew up

6776 = Cross-year variable number Name='REGION 79 HD MO GREW UP '  
12184 = Cross-year Tape Location

Region Where Mother of 1979 Head Grew Up

18.5 1. Northeast  
28.8 2. North Central  
33.2 3. South  
5.6 4. West  
0.1 5. Alaska, Hawaii  
11.9 6. Foreign Country

2.0 9. NA where mother of 1979 Head grew up

6777 = Cross-year variable number Name='GEOGRAPHIC MOBILITY '  
12185 = Cross-year Tape Location

Geographic Mobility: Where Head of Family Lived at Time of 1979  
Interview Versus Where Grew Up

66.0 1. Same state at both times (V6303= V6740)  
11.7 2. Same region but different state (V6303 not equal to V6740 but  
V6743 = V6774)  
20.8 3. Different regions (V6773 not equal to V6774)  
1.5 9. NA (V6303 or V6740 = 99)

197

6778 = Cross-year variable number Name='ACC 78 \$ Y COMPONENTS '  
12186 = Cross-year Tape Location

Accuracy of 1978 Money Income Components

Sum of the following:

V6392 Accuracy: Head's wages income  
V6397 Accuracy; Head's other labor income  
V6399 Accuracy: Wife's labor income  
V6407 Accuracy: Capital income  
V6414 Accuracy: ADC/AFDC of Head and Wife  
V6425 Accuracy: Other transfers of Head and Wife  
V6429 Accuracy: Taxable income of others  
V6443 Accuracy: Transfer income of others

Sums greater than 9 were truncated at 9.

Sum

90.6 0  
1.4 1  
6.3 2  
0.3 3  
1.0 4  
0.1 5  
0.3 6  
7  
0.1 8  
9 or more

6779 = Cross-year variable number Name='#MINOR ASSGMTS IN 79 '  
12187-12188 = Cross-year Tape Location

Number of Minor Assignments Made in 1979 Interview

% nonzero = 9.1  
mean nonzero = 1.2

Summation of the number of codes = 1 (minor assignment) in the ac-  
curacy variables in the variable sequence V6320 through V6443

xx.  
00. zero minor assignment

6780 = Cross-year variable number            Name='#MAJOR ASSGMTS IN 79    '  
       12189-12190 = Cross-year Tape Location

Number of Major Assignments Made in 1979 Interview

% nonzero = 17.9  
 mean nonzero = 1.5

Summation of the number of codes = 2 (major assignment) in the accuracy variables in the variable sequence V6320 through V6443.

xx.  
 00. zero major assignments

6781 = Cross-year variable number            Name='DU VALUE/ROOM - 1979    '  
       12191-12195 = Cross-year Tape Location    MD=99999

1979 Value Per Room of Dwelling Unit

mean nonzero = \$9,878

[V6319        +        (V6426        +        V6330)        x 10] / V6477  
 (1979                    (1979                    (1979 value                    (number of  
 house                    rent                    of rent                    rooms in  
 value)                    paid)                    received)                    1979)

Homeowners: House value (V6319/number of rooms (V6477))

Renters: Dwelling value (assumed to be 10 times annual rent (V6326/  
 number of rooms (V6477))

Neither owns nor rents: Dwelling value (sum of rent paid (V6326) +  
 value of rent received free in return for services (V6330) x 10/number  
 of rooms (V6477))

xxxxx.  
 99999. Number of rooms in dwelling not ascertained (V6477=9)

6782 = Cross-year variable number Name='ACTUL MINUS REQ ROOMS 79'  
12196 = Cross-year Tape Location MD=9

Actual Minus Required Rooms for Family

mean nonzero = 5

Number of rooms in dwelling unit (V6477) minus number of rooms re-  
quired for a family of given composition (V6362) plus 3.

- 0.1 0. Shortage of three or more rooms
- 0.3 1. Shortage of two rooms
- 9.3 3. Shortage of one room
- 9.3 3. Actual = required rooms
- 17.3 4. One extra room
- 22.0 5. Two extra rooms
- 21.0 6. Three extra rooms
- 14.2 7. Four extra rooms
- 9.7 8. Five or more extra rooms
- 2.9 9. NA actual number of rooms; V6477 = 9

6783 = Cross-year variable number Name='PERSON/ROOM IN 79'  
12197-12198 = Cross-year Tape Location MD=99

Number of Persons Per Room (1979)

mean nonzero = 1.5

Number of people in family (V6461/number of rooms in dwelling (V6477))

- xx. Number of persons per room
- 99. NA number of rooms in dwelling or respondent shares room;  
V6477 = 9, 0

6784 = Cross-year variable number Name='# 18 OR OLDER IN 79'  
12199-12200 = Cross-year Tape Location

Number of Adults (those aged 18 or older) in Family (1979)

mean nonzero = 1.8

Number in family (V6461) minus number of children (those aged 0-17) in  
family (V6465)

- xx. Actual number of adults

200

6785 = Cross-year variable number Name='BKT AGE HEAD 1979'  
12201 = Cross-year Tape Location MD=9

(Bkt. V6462) Age of Head

- 12.0 1. Under 25
- 24.6 2. 25-34
- 14.4 3. 35-44
- 15.5 4. 45-54
- 13.3 5. 55-64
- 12.0 6. 65-74
- 8.3 7. 75 and older
- 9. NA

6786 = Cross-year variable number Name='BKT AGE WIFE 1979'  
12202 = Cross-year Tape Location MD=9, 0







6793 = Cross-year variable number            Name='#CHILDS AGE 1-2            '  
           12211 = Cross-year Tape Location

Number of Children of Both Sexes, Ages One and Two Years

89.4 0. None  
       9.5 1. One  
       1.0 2. Two  
           3. Three  
           4. Four  
           5. Five  
           6. Six  
           7. Seven  
           8. Eight  
           9. Nine or more

6794 = Cross-year variable number            Name='#CHILDS AGE 3-5            '  
           12212 = Cross-year Tape Location

Number of Children of Both Sexes, Ages Three through Five

89.8 0. None  
       8.8 1. One  
       1.3 2. Two  
           3. Three  
           4. Four  
           5. Five  
           6. Six  
           7. Seven  
           8. Eight  
           9. Nine or more

6795 = Cross-year variable number            Name='#CHILDS AGE 6-13            '  
           12213 = Cross-year Tape Location

Number of Children of Both Sexes, Ages Six through Thirteen

77.3 0. None  
       13.9 1. One  
       6.7 2. Two  
       1.6 3. Three  
       0.4 4. Four  
       0.1 5. Five  
           6. Six  
           7. Seven  
           8. Eight  
           9. Nine or more

204

6796 = Cross-year variable number            Name='#FEM CHILDS 14-17            '  
           12214 = Cross-year Tape Location

Number of Female Children, Ages Fourteen through Seventeen

91.5 0. None  
       7.2 1. One  
       1.2 2. Two









- had either stayed Head or became Wife or Husband of Head by 1979
6. 1978 Head and Wife or Head and Husband of Head were married in 1978, became divorced and remarried by 1979
  7. 1978 Head and Wife or Head and Husband of Head were married in 1978, became widowed and remarried by 1979
- 5.2 8. Other, including sons or daughters who split off

6813 = Cross-year variable number                    Name='ST AFDC BASIC NEED ALLOW'  
12232 = Cross-year Tape Location

AFDC Maximum Monthly Allowance by state for all basic needs for a family of four (1 adult, 3 children).

(See section on "Generated Variables and Additional Data" for details)

xxx. Actual amount

000. Foreign; state not ascertained



SECTION III

INDEXES

## Part 4: Index of the 1979 Employment Sections

This index compares all the variables from the employment sections for Heads (C, D & E) and Wives of Heads (F, G & H). The Wives' employment questions have been expanded this year from one to three sections paralleling the Heads' three employment sections, although not quite as complete. If there is a Wife of Head in the Family Unit, V6590=1. Which section gets asked is based on employment status (V6492 for Heads, V6591 for Wives).

Many of these variables represent the same or similar questions asked in more than one section. In analysis it might be desirable, for instance, to look at weeks worked in 1978 for all Heads regardless of whether they are currently employed or not. With the tabulations in this index, the user can tell at a glance whether or not the same question was asked of all Heads. Using the example given above, one could generate a new variable on weeks worked in 1978 simply by adding V6515 + V6571 + V6580; since one, and only one, of these variables contains this information for each Head, the other two containing zeros show that the question is inappropriate.

Footnotes indicate variables where the wording or framework of the questions vary significantly from those they are compared to.

1979 Comparative Index for Employment Sections C & F  
 (Employed or Only Temporarily Laid Off);  
 D & G (Unemployed, Looking for Work); E & H  
 (Retired, Disabled, Housewife, Student, Other)  
 Sections C, D & E are for Heads and Sections F, G & H are for Wives

---



---

| Description of Variable  | Employed            |                     | Unemployed        |                   | Retired, etc.       |                     |
|--|---------------------|---------------------|-------------------|-------------------|---------------------|---------------------|
|  | C. Head (V6492=1,2) | F. Wife (V6591=1,2) | D. Head (V6492=3) | G. Wife (V6591=3) | E. Head (V6492=4-8) | H. Wife (V6591=4-8) |
| Variables comparable across all sections for Heads & Wives           |                     |                     |                   |                   |                     |                     |
| Occupation   | 6497                | 6596                | 6557*a            | 6629*a            | 6578*b              | 6650*b              |
| Industry   | 6498                | 6597                | 6558*a            | 6630*a            | 6579*b              | 6651*b              |
| What Happened to Job   | 6501*c              | 6600*c              | 6559*a            | 6631*a            | 6583                | 6655                |
| Weeks Worked in 1978   | 6515                | 6611                | 6571              | 6643              | 6580                | 6652                |
| Hours Per Week Worked in 1978  | 6516                | 6612                | 6572              | 6644              | 6581                | 6653                |
| Variables comparable across sections C & D (Heads) and F & G (Wives) |                     |                     |                   |                   |                     |                     |
| Whether Missed Work Because Others Ill in 1978                       | 6505                | 6601                | 6563              | 6635              |                     |                     |
| Number Weeks Others Ill  | 6506                | 6602                | 6564              | 6636              |                     |                     |
| Whether Missed Work Because Self Ill in 1978                         | 6507                | 6603                | 6565              | 6637              |                     |                     |

214

| Description of Variable  | Employed            |                     | Unemployed        |                   | Retired, etc.       |                     |
|--|---------------------|---------------------|-------------------|-------------------|---------------------|---------------------|
|  | C. Head (V6492=1,2) | F. Wife (V6591=1,2) | D. Head (V6492=3) | G. Wife (V6591=3) | E. Head (V6492=4-8) | H. Wife (V6591=4-8) |
| Variables comparable across sections C & D (Heads) and F & G (Wives) |                     |                     |                   |                   |                     |                     |
| Number Weeks Self Ill  | 6508                | 6604                | 6566              | 6638              |                     |                     |
| Whether Took Vacation in 1978  | 6509                | 6605                | 6561              | 6633              |                     |                     |
| Number Weeks Vacation  | 6510                | 6606                | 6562              | 6634              |                     |                     |

Taken

Whether on Strike in 1978      6511      6607      6567      6639

215

1979 Comparative Index for Employment Sections (continued)

| Description of Variable   | Employed               |                        | Unemployed           |                      | Retired, etc.          |                        |
|---|------------------------|------------------------|----------------------|----------------------|------------------------|------------------------|
|   | C. Head<br>(V6492=1,2) | F. Wife<br>(V6591=1,2) | D. Head<br>(V6492=3) | G. Wife<br>(V6591=3) | E. Head<br>(V6492=4-8) | H. Wife<br>(V6591=4-8) |
| Variables comparable across sections C & D (Heads) and F & G (Wives)<br>(cont.) |                        |                        |                      |                      |                        |                        |
| Number Weeks on Strike  | 6512                   | 6608                   | 6568                 | 6640                 |                        |                        |
| Whether Unemployed in 1978  | 6513                   | 6609                   | 6569                 | 6641                 |                        |                        |
| Number Weeks Unemployed   | 6514                   | 6610                   | 6570                 | 6642                 |                        |                        |
| Number of Miles to Work   | 6539                   | 6622                   | 6573*d               | 6645*d               |                        |                        |
| Mode of Transportation to Work  | 6540                   | 6623                   | 6574*d               | 6646*d               |                        |                        |
| Variables comparable between sections C & D (Heads only)                        |                        |                        |                      |                      |                        |                        |
| Whether Willing to Move to Get (bet-  | 6543*e                 |                        | 6552*e               |                      |                        |                        |

ter) Job

Why Would 6544\*e 6554\*e

Not Move

to

Get (bet-

ter) Job

216

| Description<br>of<br>Variable                                 | Employed                      |                               | Unemployed              |                         | Retired, etc.             |                           |
|---|-------------------------------|-------------------------------|-------------------------|-------------------------|---------------------------|---------------------------|
|   | C.<br>Head<br>(V6492=<br>1,2) | F.<br>Wife<br>(V6591=<br>1,2) | D.<br>Head<br>(V6492=3) | G.<br>Wife<br>(V6591=3) | E.<br>Head<br>(V6492=4-8) | H.<br>Wife<br>(V6591=4-8) |
| Variable comparable across sections C & E (Heads) & H (Wives) |                               |                               |                         |                         |                           |                           |
| Whether<br>Thinking<br>of Getting<br>(a/<br>another)<br>Job   | 6541                          |                               |                         |                         | 6584*f                    | 6656*f                    |

1979 Comparative Index for Employment Sections (continued)

| Description of Variable                                       | Employed            |                     | Unemployed        |                   | Retired, etc.       |                     |
|---|---------------------|---------------------|-------------------|-------------------|---------------------|---------------------|
|   | C. Head (V6492=1,2) | F. Wife (V6591=1,2) | D. Head (V6492=3) | G. Wife (V6591=3) | E. Head (V6492=4-8) | H. Wife (V6591=4-8) |
| Variables comparable between sections C (Heads) and F (Wives) |                     |                     |                   |                   |                     |                     |
| Whether Self-employed   | 6493                | 6592                |                   |                   |                     |                     |
| Whether Employed by Government                                | 6494                | 6593                |                   |                   |                     |                     |
| Whether Current Job Covered by Union Contract                 | 6495                | 6594                |                   |                   |                     |                     |
| Whether Belongs to That Union                                 | 6496                | 6595                |                   |                   |                     |                     |
| Months Worked on Present Job                                  | 6499                | 6598                |                   |                   |                     |                     |
| Month Began New Job   | 6500                | 6599                |                   |                   |                     |                     |
| Whether Worked Overtime in 1978                               | 6517                | 6613                |                   |                   |                     |                     |
| Whether Salaried or Paid by Hour                              | 6518                | 6614                |                   |                   |                     |                     |
| Regular Salary  | 6519                | 6615                |                   |                   |                     |                     |

218

| Description of Variable                                       | Employed            |                     | Unemployed        |                   | Retired, etc.       |                     |
|---|---------------------|---------------------|-------------------|-------------------|---------------------|---------------------|
|   | C. Head (V6492=1,2) | F. Wife (V6591=1,2) | D. Head (V6492=3) | G. Wife (V6591=3) | E. Head (V6492=4-8) | H. Wife (V6591=4-8) |
| Variables comparable between sections C (Heads) and F (Wives) |                     |                     |                   |                   |                     |                     |
| Hourly Wage   | 6522                | 6616                |                   |                   |                     |                     |

|   |      |      |
|---|------|------|
| Mode of<br>Pay Other<br>Than<br>Salaried<br>or Hourly<br>Wage | 6524 | 6617 |
| Whether<br>Extra<br>Job(s) in<br>1978                         | 6526 | 6618 |
| Occupation--<br>Extra Job                                     | 6527 | 6619 |
| Weeks<br>Worked on<br>Extra<br>Job(s)                         | 6530 | 6620 |
| Hours Per<br>Week<br>Worked on<br>Extra<br>Job(s)             | 6531 | 6621 |

219

1979 Comparative Index for Employment Sections (continued)

| Description of<br>Variable | Employed                      |                               | Unemployed              |                         | Retired, etc.                 |                               |
|----------------------------|-------------------------------|-------------------------------|-------------------------|-------------------------|-------------------------------|-------------------------------|
|                            | C.<br>Head<br>(V6492=<br>1,2) | F.<br>Wife<br>(V6591=<br>1,2) | D.<br>Head<br>(V6492=3) | G.<br>Wife<br>(V6591=3) | E.<br>Head<br>(V6492=<br>4-8) | H.<br>Wife<br>(V6591=<br>4-8) |

Variables for questions asked only in Section C (Heads)

|   |      |
|---|------|
| Whether<br>New Job<br>Better                | 6502 |
| Why New<br>Job Better<br>or Worse           | 6503 |
| Whether<br>New Job<br>Pays More             | 6504 |
| Whether<br>Paid Over-<br>time<br>(Salaried) | 6520 |
| Overtime<br>Rate<br>(Salaried)              | 6521 |

|                                     |      |
|-------------------------------------|------|
| Hourly Wage for Overtime            | 6523 |
| Overtime Rate for Other Mode of Pay | 6525 |
| Number of Extra Jobs                | 6528 |
| Hourly Pay for Extra Job(s)         | 6529 |

220

1979 Comparative Index for Employment Sections (continued)

| Description of Variable  | Employed            |                     | Unemployed        |                   | Retired, etc.       |                     |
|--|---------------------|---------------------|-------------------|-------------------|---------------------|---------------------|
|  | C. Head (V6492=1,2) | F. Wife (V6591=1,2) | D. Head (V6492=3) | G. Wife (V6591=3) | E. Head (V6492=4-8) | H. Wife (V6591=4-8) |
| Variables for questions asked only in section C (Heads) (cont.)      |                     |                     |                   |                   |                     |                     |
| Whether Could Have Worked More                                       | 6532                |                     |                   |                   |                     |                     |
| Pay Rate to Work More  | 6533                |                     |                   |                   |                     |                     |
| Whether Could Have Worked Less                                       | 6534,               | 6537                |                   |                   |                     |                     |
| Whether Wanted to Work Less  | 6535,               | 6538                |                   |                   |                     |                     |
| Whether Wanted to Work More  | 6536                |                     |                   |                   |                     |                     |
| Whether Doing Anything About Getting Another Job                     | 6542                |                     |                   |                   |                     |                     |
| Variables comparable across sections D & E (Heads) and G & H (Wives) |                     |                     |                   |                   |                     |                     |
| Whether Looked for Job in Last Four                                  |                     |                     | 6548              | 6625              | 6588                | 6657                |



| Description of Variable  | Employed            |                     | Unemployed        |                   | Retired, etc.       |                     |
|--|---------------------|---------------------|-------------------|-------------------|---------------------|---------------------|
|  | C. Head (V6492=1,2) | F. Wife (V6591=1,2) | D. Head (V6492=3) | G. Wife (V6591=3) | E. Head (V6492=4-8) | H. Wife (V6591=4-8) |
| Variables comparable across sections D & E (Heads) and G & H (Wives) |                     |                     |                   |                   |                     |                     |
| Number Places Looked for Job   |                     |                     | 6549              | 6626              | 6589                | 6658                |
| Variable comparable across sections D & E (Heads) and G (Wives)      |                     |                     |                   |                   |                     |                     |
| Occupation Sought  |                     |                     | 6545              | 6624              | 6586*g              |                     |

1979 Comparative Index for Employment Sections (continued)

| Description | Employed |    | Unemployed |  | Retired, etc. |    |
|-------------|----------|----|------------|--|---------------|----|
|             | C.       | F. |            |  | E.            | H. |

| tion of Variable | Head (V6492=1,2) | Wife (V6591=1,2) | D. Head (V6492=3) | G. Wife (V6591=3) | Head (V6492=4-8) | Wife (V6591=4-8) |
|------------------|------------------|------------------|-------------------|-------------------|------------------|------------------|
|------------------|------------------|------------------|-------------------|-------------------|------------------|------------------|

-----  
 Variable comparable between sections D & E (Heads only)  
 -----

|                                      |      |        |
|--------------------------------------|------|--------|
| Whether Need Training for Job Sought | 6547 | 6587*g |
|--------------------------------------|------|--------|

-----  
 Variables comparable between sections D (Heads) and G (Wives)  
 -----

|                              |      |      |
|------------------------------|------|------|
| Number Weeks Looking for Job | 6555 | 6627 |
| Whether Ever Employed        | 6556 | 6628 |
| Year Last Worked             | 6560 | 6632 |

-----  
 Variables for questions asked only in section D (Heads)  
 -----

|                                |      |
|--------------------------------|------|
| Hourly Wage Sought             | 6546 |
| Whether Jobs Not Worth Taking  | 6550 |
| Hourly Wage of Unworthy Jobs   | 6551 |
| Pay Rate to be Willing to Move | 6553 |

223

1979 Comparative Index for Employment Sections (continued)

| Description of Variable | Employed            |                     | Unemployed        |                   | Retired, etc.       |                     |
|-------------------------|---------------------|---------------------|-------------------|-------------------|---------------------|---------------------|
|                         | C. Head (V6492=1,2) | F. Wife (V6591=1,2) | D. Head (V6492=3) | G. Wife (V6591=3) | E. Head (V6492=4-8) | H. Wife (V6591=4-8) |

-----  
 Variables comparable between sections E (Heads) and H (Wives)  
 -----

|                                  |      |      |
|----------------------------------|------|------|
| Whether Retired                  | 6575 | 6647 |
| What Year Retired                | 6576 | 6648 |
| Whether Worked for Money in 1978 | 6577 | 6649 |

Whether  
(Still)  
Working  
Now

6582 6654

-----  
Variable for question asked only in section E (Heads)  
-----

When Might 6585  
Get (a/  
another)  
Job

-----  
\*aRefers to the last job held

\*bRefers to job held during 1978, if any.

\*cRefers to previous job and is only asked where Head or Wife  
has changed jobs in the last year.

\*dRefers to last job and is only asked where Head or Wife  
worked during 1978 or 1979.

\*eIn section C, this question is in terms of moving in order  
to earn more money.  
In section D, it is in terms of moving in order to get a good  
job.

\*fHead may or may not be currently employed.

\*gThis job is in a highly speculative framework.